THE WEATHER
Fair and warmer Tuesday; fair Wednesday.

COLORADO SPRINGS GAZETTE

COMPLETE
News reports from entire world in Gazette.

NO. 8231—32ND YEAR
COLORADO SPRINGS, COLO., TUESDAY, SEPTEMBER 8, 1903
PRICE FIVE CENTS

TROOPS ARE ... [illegible]

Infantrymen Posted at ... About Camps and Squads of Cavalry ... at Outpost Duty.

Special to the Gazette.

Cripple Creek, Sept. 7.—Camp Goldfield was exceptionally busy this afternoon when various companies and detachments were making arrangements to leave for different points in the district, advantageously situated, in respect to the large properties.

This afternoon the first outside camp was established on Beacon hill, consisting of Company D of Greeley of the First regiment, under command of Captain A. J. Luther; Company H of Cripple Creek of the Second regiment, commanded by First Lieutenant L. J. Whann; a section of Battery A of Denver with the Gatling guns, under command of Captain Exline, and a section of the Hospital corps, with Major W. R. Armington commander of the new camp, but still under direct orders from Adjutant-General Bell and General Chase. Small detachments of soldiers will be sent out from the new camp to guard that section of the district, and the former local guards who have been at work on the El Paso will be put to work underground, swelling the number at work on this property to the neighborhood of 180 men.

Troops tonight are stationed all over the camp with large detachments of infantry stationed on Raven, Battle and Bull hills, at the towns of Altman and Independence and several of the local samplers in the district. Company C of the First regiment, from Brighton is guarding the Golden Cycle property.

Adjutant-General's Headquarters.

Adjutant-General Sherman Bell said today: "We shall patrol the entire district, giving every property the necessary protection to resume operations if they care to do so."

Everything is settling down in the camp to all appearances for a long siege of military life. Headquarters were today erected for Adjutant-General Bell, a board floor being laid in his tent and rough furniture, consisting of a table, desk, seats and bed, were erected. The general is also having a sound-proof telephone booth placed in his headquarters.

It was announced this afternoon by General John Chase that whenever he left the limits of the district, Colonel Edward Verdeckburg of the First regiment will be in absolute command of the troops of the district.

The full strength of the command in camp is now about 645 men. Reports by company officers to Major Williams show the following strength: Infantry, 435; cavalry, 118; artillery, 22; hospital and signal corps, 34; brigade and staff officers, 15, with a total of 600. However, tonight Company F of Central City arrived under command of First Lieutenant E. A. Nicholls with about 35 in rank and file. This company completes the First regiment of infantry.

Two companies of Colorado Springs and one from Cripple Creek are the only representatives of the Second regiment at the present time in camp and the remainder of this regiment will not be ordered here for the present and not at all unless conditions warrant the bringing of more men into camp, which is not believed will be necessary.

Every point where it is thought miners may resume work is being kept close watch of tonight, and soldiers can be met in nearly any part of the district, about 100 yards apart, and they challenge everyone who comes within hailing distance. With all these infantrymen scattered over the district, squads of cavalry are riding from one point to another, also making outside points where the infantry are not patrolling.

At Camp Peabody the daily routine is as follows: Reveille, 5:30 a. m.; mess, 6:30, fatigue call, 7; first sergeant's call, 8; sick call, 8:15; guard mount, 9; mess, 12 and again at 5:30 p. m.; retreat, 6:45; tattoo, 9:45, and taps at 10 o'clock, the latter meaning all lights out, which is one of the rules which is most strictly enforced, the camp being as quiet as a graveyard after 10 o'clock.

Findley Will Resume.

All that can be learned tonight from the executive committee of the Mine Owners association is that they will start up the Findley property tomorrow morning, and that they have enough men to resume on several others. From a reliable source it is learned that the C. K. N., Old Gold and Victor properties will resume some time this week, with the possibility of the Independence and Elkton also dropping into line. At the present time the following properties are in operation in the camp: Portland, El Paso, all the Woods properties, and the Golden Cycle, with a number of smaller properties and leases.

ADAIR WILSON ... [illegible]

Result of Democratic State Judicial Convention Held at Denver Yesterday.

Special to the Gazette.

Denver, Sept. 7.—The Arapahoe Savages went down in defeat at the state Democratic convention this afternoon, and incidentally Colorado's junior senator scored another victory over his enemies.

Judge Adair Wilson of the court of appeals was nominated for the vacancy on the supreme bench.

The delegates from outside were instrumental in making a Patersonian victory. One of the amusing features of the convention was that Senator Patterson was recorded as voting for Mullins, the one man whom he most desired to defeat. The unit rule prevails in Democratic conventions in Colorado. Senator Patterson was absent when the vote upon a candidate for supreme judge was taken. His delegation voted for Mullins, and Patterson was compelled willy nilly to support the man whom he had been fighting in his two newspapers.

Strenuous efforts were made by outside delegates to solidify the state as against Denver and to defeat Mullins, who, up to the time of the reconvening of the convention, looked like a sure winner.

Organization.

The convention was called to order by Milton Smith, chairman of the state central committee, at 11:30 o'clock, an hour after the time set in the call. Harry E. Insley, secretary of the state central committee, read the call, after which T. J. Earley and Felix O'Neill were named as sergeant-at-arms. On motion of Jacob Fillius, Milton Smith, despite his protests, was chosen temporary chairman. F. J. Altvater of Gilpin was selected as secretary, with Frank Watson of San Juan and P. F. Kilday of Lake as assistants. Committees on credentials, resolutions and order of business were then appointed, after which a recess was taken until 2:30 o'clock.

George Messer represented El Paso county and Ed Newland Teller county on the committee on credentials.

On the resolutions committee El Paso's representative was Judge K. R. Babbitt, and B. F. Pierson represented Teller. George Bernard of El Paso and Mrs. Cornwell of Teller were on the committee on rules and order of business.

It was 3:15 before the call to order was made. A number of delegations had been delayed. There were no contests, and the temporary organization was made permanent.

An Abundance of Oratory.

After the report of the resolutions committee the nomination of a candidate for supreme judge was taken up. The sponsor of each candidate felt that it was obligatory for him to tell the convention all about his particular candidate, and as a result the better part of the afternoon was consumed in oratory. R. C. Bonney of Georgetown placed in nomination E. L. Regennster. Judge J. I. Mullins was nominated by George Dunklee, while S. H. White of Pueblo performed a like office for Judge Adair Wilson. Joe Maupin of Canon City named Judge Morton S. Bailey and H. C. Bolsinger of Gilpin named ex-Congressman John C. Bell. Judge Bell refused to be a candidate, and his name was withdrawn before the balloting began. Judge J. T. Johnson was placed in nomination by Henry Stewart of Jefferson, and Frank Wheeler of Mineral nominated W. H. Bryant. Judge Welles also refused to allow his name to go before the convention.

On the First Ballot.

It took but one ballot to decide, and as the count progressed there was a rush to change votes. When the ballot was declared it stood: Wilson 142, 4 short of the number necessary to nominate; Mullins 104½; Bailey 21½; Bryant 8; Regennster 6, and Johnson 5. Notices of changes of vote were then made and the result as officially announced was as follows: Wilson 152; Mullins 107½; 23½ scattering. Judge Mullins at once moved that the nomination of Judge Wilson be made unanimous, and it was carried with a shout.

After the result of the vote had been announced the following resolution was adopted:

"Resolved, That the Democratic party is still unalterably in favor of the provisions of the constitutional amendment passed last fall demanding an eight-hour law."

The convention then adjourned sine die.

THE PLATFORM ... [illegible]

RESOLUTIONS PRESENTED TO DEMOCATS ADOPTED WITHOUT DISCUSSION.

Denver, Sept. 7.—The following resolutions submitted to the Democratic judicial convention today were adopted without discussion:

"The Democracy of Colorado in convention assembled reaffirms its allegiance to the principles enunciated by the last national Democratic convention held in Kansas City.

"The Democratic party is a party of law and order. It believes in the supremacy of the law, and in its strict and impartial enforcement, that the rights of all be equally respected and that justice be meted out alike to all offenders whether they be individuals or corporations, the friendless poor man or the financial magnate. There should be no compromise with lawlessness, come from what source it may. Upon this depends the good order and well being of society, the safety of our homes, the security of person and property, business prosperity and the full enjoyment by the people of the privileges guaranteed by federal and state constitutions.

"Entertaining these views, we hold that the judiciary is the most important of all departments of the government and that the office of supreme judge is the highest within the gift of the people of the state. The man to successfully fill that position should not only be one possessed of great legal learning, of known integrity which cannot be questioned, of high character, which will command the respect and confidence of the people, but also of a high moral courage which will enable him to discharge the responsible duties of his office impartially—equally uninfluenced by the threats of enemies and by the importunities of friends, personal or political. For the fulfillment of such requirements we pledge the nominee of this convention.

"We deplore the existence in several of the counties of the state, of differences between employes and employers bringing about a state of affairs which is demoralizing to business and destructive of progress and prosperity. We urge upon all good citizens to counsel as well as practice moderation and do nothing to add fuel to the flames of excitement. Occasions such as these call for cool, deliberate and impartial judgment and action of the masses of law-abiding, patriotic citizens. Opinions hastily formed and acts done under the impulse and pressure of great excitement rarely conduce to either the avoidance or settlement of troubles of this character.

"We believe in the supremacy of the civil over the military authorities and we condemn the use of the military arm of the government at any time, unless it be demonstrated that the civil authorities are unable to enforce law and order.

"The people of this state succeeded, by reason of having a Democratic legislature, in placing upon the statute books of the state of Colorado, a wise and efficient revenue act whereby the corporations of this state were made to bear their just proportion of the taxation, and by doing so, the institutions of this state would be properly protected by the appropriations which were made for their use and benefit, but as the last Republican board of equalization did ignore the provisions of said act and did reduce the corporate assessment of property in this state to such an extent that there can be no proper representation from this state at the St. Louis World's fair, and in such a manner that the revenues of this state will be short whereby every institution will suffer from a deficit, we, therefore, condemn their action in ignoring the just provisions of the revenue bill and in allowing the corporations of this state to escape from paying their just proportion of taxes, and condemn their course in the non-performance of that duty, as unworthy, unpatriotic and unjust to the great mass of the people of this state."

[illegible]

CRIPPLE CREEK NEWSPAPER DECLARES MINERS MADE MISTAKE IN AFFILIATION.

Special to the Gazette.

Cripple Creek, Sept. 7.—An article published tonight in the Cripple Creek Star, a local evening paper, has attracted a considerable amount of attention. In some quarters it is bitterly condemned, while a large number of business men and many of the miners approve the sentiments expressed. At all events it has set hundreds of people thinking and the effect cannot yet be known. The article is in part as follows:

"The time has come for the friends of the laboring man in the Cripple Creek district to come forward and tell him the truth.

"The truth is that the miners have started out on the wrong road and they ought not to keep going in that direction simply because they started wrong.

"The first blunder made by the Cripple Creek union was in joining the Western Federation of Miners. This is an organization whose name is misleading, because it has ceased to be a miners' organization, and now will embrace within itself any kind of organization that applies.

"This policy of expansion was advocated by a little coterie of agitators who care nothing for the quality of the membership, but want numbers that the leaders may have a voting strength to promote their own political aspirations.

"There is no question but that it was against the good judgment of the miners of this district to affiliate with the Mill and Smeltermen's union. They knew it was a mistake, but the project was carried through by the little gang that has been running the Western Federation, and the trail of trouble that has followed upon this improper alliance vindicates the judgment of the good miners in the Cripple Creek district who knew a blunder was being committed by taking the millmen in. In the first place it requires a higher degree of intelligence and skill for mining than for milling, and skilled miners should command higher pay, and yet it is because of a quarrel between the mills and smelters and their employes for these lower walks of life that the high class labor and intelligent citizens of the Cripple Creek district have been called out on a strike against mine owners with whom the men were living in the utmost harmony and good fellowship. The strike at Colorado City was lost irretrievably and yet against the wishes and good judgment of the bona fide workingmen of Cripple Creek, the mines were closed down.

"Shippers who had contracts with mills and smelters were called upon by the Western Federation of Miners to break their contract, thereby involving themselves in damage suits and entailing great losses. The mine operators of this district have acceded to all the reasonable demands of the men, and the rank and file of the miners see the injustice of injuring the mine owners by closing down the mines on account of conditions in mills and smelters, over which the Cripple Creek mine owners have no more control than the miners themselves. The mines were closed down, calling the men out on a sympathetic strike. The executive committee of the Western Federation of Miners knew if left to a referendum vote of the miners of Cripple Creek, their good judgment and sense of justice would have voted down the strike, 10 to 1.

"But the agitators of the Western Federation of Miners took no such chance. Instead of consulting the judgment of the Cripple Creek miners, the leaders called them out first, and depended on appealing to the men's loyalty to the union in a fight in which they never had any heart, and where as they all knew they had no grievance. It was a fight that was fore-doomed to failure, and the best men in this district know that the strike is lost.

"The wages offered by the mine operators are fair and the hours are right. There are thousands of men in the United States who would be glad to get from $3 to $4.50 for eight hours' work and the law will protect them when they come here to fill the places of the men now called out. The result will be that unless the men go back to work their places will be filled up by outsiders. It has happened other places, and it will happen here.

"As a friend of the miners in the district, the Star calls on them to get together and take their affairs out of the hands of professional agitators. Stop this foolish and unnecessary strike before it is too late. Demand a vote as citizens have a right to do, and compel the leaders to submit grave issues to the good judgment of yourselves, and then no such blunders as this strike will be permitted!"

LAKE STEAMER MISSING WITH 125 PASSENGERS.

Sandusky, Ohio, Sept. 8.—The steamer Louise, which left Sandusky for Leamington, Ont., at 8:30 o'clock yesterday morning, had not arrived at that port at 12:30 o'clock this morning (Tuesday). The distance is 60 miles and the run across is usually made in four or five hours. The steamer carried 125 passengers. One of the heaviest storms in years has raged on Lake Erie during the day. The Louise may have gone into shelter at one of several points along the route.

OIL STEAMER BURNING AT PORT ARTHUR DOCKS.

Port Arthur, Texas, Sept. 7.—The Standard Oil company's steamer Everett, loaded with 12,000,000 gallons of oil, caught fire from an explosion tonight and is still burning at the docks. The loss will probably be total. The boat cleared today for New York. Other boats are safe.

...STS OF LABOR ... CROWD ... [illegible]

Hundreds From Colorado Springs Were in Line—Midland Band Made a Hit—Celebrations in Other Cities.

Colorado Springs was deserted yesterday by members of the different labor organizations who left the city on the Denver & Rio Grande special for Pueblo. The special was late in arriving in Pueblo and the parade did not start until an hour after the schedule time.

By far the best feature of the parade was the appearance of the men from Colorado Springs and vicinity. The delegation from here had no float or other wagon, but 800 strong, they marched the streets and were received with cheers everywhere.

A great many people from this city had gone to Pueblo to view the parade, and these cheered the Colorado Springs men at almost every block. It is estimated that more than 2,000 persons from Colorado Springs visited the Arkansas valley yesterday.

Took an Hour.

The parade was more than an hour in passing a given point, and a considerable portion of it was taken up by the Colorado Springs laborers. The Coal Miners union north of the city, sent a strong delegation; Pike View was well represented. The carpenters were next, in point of number and N. P. Bishoff, of that union, acted as grand marshal.

The parade had been delayed by the late arrival of the train from Colorado Springs, and when the local men arrived at the Union station they were greeted with cheers, which came from others who were to help form the parade and from onlookers who were eager to see the start made.

Midland Band.

But Colorado Springs was advertised more by the Midland band, the musical organization which headed the labor parade, than by any other feature of the day. The Midland band arrived in Pueblo by the same train with the Colorado Springs labor organizations. The band alighted from the train and at once took its place at the head of the parade.

All along the line of march the band appeared at its best, and the clapping of hands everywhere showed the approval which was placed on it by the people who lined the streets by thousands.

During the afternoon the band played at the fair grounds, where a number of sporting events had been arranged for, and did not leave the grounds until a few minutes before leaving the city on its return trip to Colorado Springs. The members of the band boarded the Denver & Rio Grande train at 5 o'clock and arrived in Colorado Springs in time to fill its engagement at North park.

A Good Impression.

While there were labor organizations and bands from other parts of the state at Pueblo yesterday, none made a greater impression than those from Colorado Springs. Colorado Springs labor organization badges were everywhere and Colorado Springs people lined the sidewalks. The city sent almost as many people to attend the Labor day celebration as did all other towns of the state combined.

The majority of the delegation from this city did not leave Pueblo until a late hour, arriving in this city late at night and early this morning. A few remained over night, but the majority had left the city by 11 o'clock. The day was a success in more ways than one, and no city in the state contributed more to make it so than did Colorado Springs and Colorado City.

TEN THOUSAND PEOPLE PRESENT.

Special to the Gazette.

Pueblo, Sept. 7.—Nearly 10,000 men from Colorado Springs, Cripple Creek, Canon City, Florence, La Junta, Trinidad, Durango and other southern Colorado cities took part in the Labor day procession here this morning. The celebration has proved to be the largest ever held in southern Colorado. The parade was headed by a big delegation from Colorado Springs, having with it the Colorado Midland band. About 40 of the local unions were in the procession and many floats, typical of the industries of the city were in line. Business during the day was practically suspended. The parade was reviewed by President C. B. Schmidt of the Business Men's association, Senator Hume Lewis and Judge J. W. Coulter who will award the prizes for the best float and the best appearing uniforms.

At the State fair grounds a program, including athletic contests and a variety of other entertainment was presented. At night an open air theatrical performance was given in the grandstand.

CELEBRATION OF LABOR DAY IN DENVER

Special to the Gazette.

Denver, Sept. 7.—The best celebration of Labor day ever seen in the Capital city of Colorado was held today. The parade, the feature of the day's celebration, was the largest ever seen in Denver, 11,000 representatives of labor unions being in line.

From the time that the platoon of police which headed the parade passed a given point until the last union had gone by, an hour and 50 minutes had elapsed. Thousands of people were gathered along the streets to watch the marching thousands. Sixteenth street was almost solidly packed, the police finding considerable difficulty in forcing a passage.

All the unions wore uniforms or some distinctive dress, and a very fine appearance was the result. The gas fitters and steam fitters wore white hats and black suits, with carnations for badges, and the painters wore white from head to foot, caps, suits, shoes and all. The organization of painters will probably receive the large silk banner which will be awarded to the union presenting the best appearance. The bill posters and stage hands of the Colorado Springs union, who took part in the parade, made a splendid showing in their uniforms of purple and unbleached linen.

Immediately following the parade the several organizations marched to the tramway depot, where a large number of cars in waiting and everyone started for Manhattan beach where a grand picnic, under the auspices of the three central labor bodies was held. Dancing was upon the program and the celebration closed with a grand display of fireworks.

Although the celebration attracted thousands of people from neighboring towns, and although the streets were crowded all day and an immense number of people were at the different resorts, but few accidents, and those of a minor character, were reported. The best of order was maintained throughout the day and the police found little trouble in handling the crowds.

[illegible] ...LITY OF INTEREST

Keynote of President Roosevelt's Labor Day Speech at Syracuse.

Syracuse, N. Y., Sept. 7.—President Roosevelt today was accorded a magnificent reception by the citizens of his own state.

Syracuse never before held such a throng as assembled here today to greet the president. Fully 100,000 persons from all sections of New York state tested the carrying capacity of the various lines of railroad and many additional thousands came from the country contiguous to the city.

It was a busy day for the president as well as a day full of interesting incidents. In the morning, soon after his arrival, he reviewed from a beautifully decorated stand in Hanover square a great parade of the labor organizations of the city. He then went to the state fair grounds, where he delivered before 50,000 persons an address on good citizenship and the relations of labor and capital to the state.

The President's Speech.

The president spoke in part as follows:

"In speaking on Labor day at the annual fair of the New York State Agricultural association, it is natural to keep especially in mind the two bodies who compose the majority of our people and upon whose welfare depends the welfare of the entire state. If circumstances are such that thrift, energy, industry and forethought enable the farmer, the tiller of the soil, on the one hand, and the wage-worker, on the other, to keep themselves, their wives and their children in reasonable comfort, then the state is well off, and we can be assured that the other classes in the community will likewise prosper.

"It cannot be too often repeated that in this country, in the long run, we all of us tend to go up or go down together. If the average of well-being is high, it means that the average wage-worker, the average farmer, and the average business man are all alike well off. If the average shrinks, there is not one of these classes which will not feel the shrinkage.

"Speaking broadly, it is true that if prosperity comes all of us tend to share more or less therein, and that if adversity comes, each of us, to a greater or less extent, feels the tension.

Community of Interest.

"It is all-essential to the continuance of our healthy national life that we should recognize this community of interest among our people. The welfare of each of us is dependent fundamentally upon the welfare of all of us, and therefore in public life that man is the best representative of each of us who seeks to do good to each by doing good to all; in other words, whose endeavor it is, not to represent any special class and promote merely that class's selfish interests, but to represent all true and honest men of all sections and all classes and to work for their interests by working for our common country.

"We can keep our government on a sane and healthy basis, we can make and keep our social system what it should be, only on condition of judging each man, not as a member of a class, but on his worth as a man.

"It is, of course, the merest truism to say that free institutions are of avail only to people who possess the high and peculiar characteristics needed to take advantage of such institutions.

Despotism and Anarchy.

"Seeming liberty may be supplanted by tyranny or despotism in the first place, or it may reach the road of despotism by the path of license and anarchy. It matters but little which road is taken. In either case the same goal is reached. People show themselves just as unfit for liberty whether they submit to anarchy or to tyranny; and class government, whether it be the government of a plutocracy or the government of a mob, is equally incompatible with the principles established in the days of Washington and perpetuated in the days of Lincoln.

"Many qualities are needed by a people which would preserve the power of self-government in fact as well as in name. Among these qualities are forethought, shrewdness, self-restraint, the courage which refuses to abandon one's own rights, and the disinterested and kindly good sense which enables one to do justice to the rights of others. Lack of strength and lack of courage unfit men for self-government on the one hand; and on the other, brutal arrogance, envy, in short any manifestation of the spirit of selfish disregard, whether of one's own duties or of the rights of others, are equally fatal.

Dangers of Class Government.

"In the history of mankind many republics have risen, have flourished for a less or greater time, and then have fallen because their citizens lost the power of governing themselves and thereby of governing their state; and in no way has this loss of power been so often and so clearly shown as in the tendency to turn the government into a government primarily for the benefit of one class instead of a government for the benefit of the people as a whole.

"Again and again in the republics of ancient Greece, in those of mediaeval Italy and mediaeval Flanders, this tendency was shown, and wherever the tendency became a habit it invariably and inevitably proved fatal to the state. In the final result it mattered not one whit whether the movement was in favor of one class or of another. The outcome was equally fatal, whether the country fell into the hands of a wealthy oligarchy which exploited the poor or whether it fell under the domination of a turbulent mob which plundered the rich.

"The reason why our future is assured lies in the fact that our people are genuinely skilled in and fitted for self-government and therefore will spurn the leadership of those who seek to excite this ferocious and foolish class antagonism.

Arrogance and Envy.

"Our average fellow-citizen is a sane and healthy man, who believes in decency and has a wholesome mind. He therefore feels an equal scorn alike for the man of

(Continued on Page 2.)

[illegible]

STATUS OF COLORADO SPRINGS SOLDIERS SETTLED BY FORMAL ORDER.

Special to the Gazette.

Denver, Sept. 7.—Companies D and I, Second infantry, of Colorado Springs, have been ordered to proceed to Cripple Creek for service.

As a matter of fact, these two companies have been in the gold camp and doing their share of the service required of the guard for a couple of days, but they were not officially anywhere but at Colorado Springs until today when Governor Peabody issued a supplemental call for the Springs men to proceed to Cripple Creek and to report to the commanding officer at Camp Goldfield.

D and I companies, through some error, were ordered to join the first party en route to the camp, Friday night. They were not embraced in the original order as issued by the governor, and the attorney-general's office pointed out that in the event of a disturbance in the gold camp, should the men become engaged, serious question might arise as to their legal right to fire a shot, to make an arrest, or in any way to interfere with rioters, or anyone else. It was in order to remove this cloud of doubt that today's order was issued by the governor.

The company at Central City reached Denver shortly afternoon today and at 3:45 left for Cripple Creek. The delay of this company in reporting for service was due to the fact that no commissioned officers were at Central City when the order was received. Lieutenant Nichols was at Rocky Ford and when he learned that his company had been ordered out, he hastened to his home to take command. The captain is in the east on furlough.

PROPRIETOR ASSAULTED FOR DRIVING OWN TEAM

Took Children to See Labor Day Parade and Was Beaten Because He Had No Card.

Chicago, Sept. 7.—J. J. Thornton, the proprietor of a warehouse and van company, was assaulted today during the labor parade because he was driving one of his own teams without having a union card in his possession. Thornton hitched three horses to one of his vans in the morning and took a score or more of children out to see the parade. He attempted to haul nothing but his guests.

For three hours he stood with his wagon at the corner of Jackson boulevard and Clark street and watched the parade, and when he attempted to drive away he was stopped by some of the teamsters in the parade, who asked if he had a union card. He tried to explain that he needed no card, that it was his own team and that he was doing no hauling. Several hundred men gathered around the wagon and attempted to pull him off.

An escort of police enabled him to get several blocks away, when a mob numbering fully 1,000 caught up with him. He whipped up his horses and for nearly a mile he was pursued, when finally the mob cut the harness of his horses into small pieces, beat the animals with canes, compelling them to run away, and then beat Thornton badly.

Thornton employes a large number of teamsters, all of whom are members of the union and has never had any trouble with the organization before today.

THE THIRTEEN HOODOO HAD NO TERRORS.

Thirteen Undertakers From Thirteen States Convene in Parlor Thirteen of a Hotel.

Chicago, Sept. 7.—The 13 hoodoo was effectually broken in this city yesterday. Thirteen manufacturing undertakers from 13 states arrived at the Shalford hotel to hold their annual convention.

They asked the clerk to direct them to the parlor for which they had telegraphed, and to their amazement, even the boldest turning pale, the clerk summoned a bellboy and said: "Show these gentlemen to No. 13." After a hurried consultation they conferred with the clerk, only to learn that they were being given the one parlor vacant at the time, and that if they did not hold their convention in it, regardless of the number, they would be obliged to go elsewhere.

"Who is afraid?" said one at last, and followed by the others, he led the way to the room.

The meeting was one of business routine only, the maintenance of prices and similar subjects being discussed.

NEW PROFESSOR FOR STATE SCHOOL OF MINES.

Bozeman, Mont., Sept. 7.—Dr. F. W. Traphagen, at the head of the scientific department of the State Agricultural college and one of the best-known chemists and scientists of the northwest, has resigned to accept the chair of metallurgy and assaying at the Colorado State School of Mines at Golden, Colo.

SUSPICIOUS ABSENCE OF NEWS FROM MACEDONIA.

Sofia, Sept. 7.—In official quarters there is a suspicious absence of news from the interior of Macedonia and vilayet of Adrianople and it is feared that the conditions there are steadily becoming worse. The Macedonian organizations are straining every nerve to force Bulgaria into a war. Large and small bands are crossing the frontier of northern Macedonia.

THREATENS PRESIDENT

Charges Against German in Syracuse.

[illegible]

BUT HE IS UNABLE TO GIVE SATISFACTORY ACCOUNT OF HIS WHEREABOUTS AND IS HELD.

Syracuse, N. Y., Sept. 7.—John Miller, a German, was arrested this afternoon at his home and is charged with having threatened to shoot the president during his stay in the city.

Sunday evening the police learned that a man named Miller living in the southwestern part of the city had said that he would shoot the president while the letter carriers' parade was being reviewed. They could find no trace of the man until 4 o'clock this afternoon, when he was placed under arrest.

He denies that he made the threats against the president's life and claims a woman from whom the police learned of it is lying.

When questioned at police headquarters he was unable to give a clear explanation of his whereabouts since 6 o'clock Sunday morning. He is held pending a more thorough investigation.

CRIPPLE CREEK DISTRICT CELEBRATES LABOR DAY.

An Excellent Parade of [illegible] Men Was Followed by Large Picnic at Pinnacle Park.

Special to the Gazette.

Cripple Creek, Sept. 7.—Labor day dawned cold and clear in Cripple Creek and long before the time of the parade thousands of people from all parts of the district lined the street from A to Fifth on Bennett avenue.

When the parade started 1,600 men were marching two abreast, representing every department of labor. The parade required 45 minutes to pass a given point.

Victor Miners union No. 32 had the strongest showing of any organization, being 350 men in line, while Cripple Creek union No. 40 came second with 300, and Free Coinage of Altman followed with 250. The smallest of the miners unions was Anaconda No. 21, which had but 90 men in line. These were followed by the Engineers union and others, and in all they made a most creditable demonstration of the strength of their organizations.

After the parade a large number boarded trains for Pinnacle park where a large picnic was held under the auspices of the [illegible] union No. 19, of Altman, and a steady stream of humanity left the district for the picnic grounds at short intervals all afternoon. There were different amusements and dancing at the park. They returned tonight at a late hour.

The successful manner in which the program in this city was carried out is due largely to Grand Marshal O'Shea. The best of order prevailed throughout the day.

[illegible]

HUNDRED OR MORE PEOPLE AT ANTHONY, KANSAS, HURT IN ACCIDENT CAUSED BY WIND.

Anthony, Kan., Sept. 7.—During a severe wind storm today the tent in which John Robinson's circus was exhibiting was blown down. An immense crowd of people was in the menagerie, and when the poles and canvas came down a hundred or more were hurt, of whom 60 required medical attention.

Price Joyner, a farmer, was probably fatally hurt. Cages containing the wild animals were overturned, some of the cages falling on people. None of the animals escaped.

THE CUBAN PLAGUE IS ONLY TYPHUS FEVER

That Is the Opinion of the New York Experts Who Have Examined the Matter.

New York, Sept. 7.—According to the experts in the Pathological department of Columbia university, the so-called plague in Cuba is simply typhus fever, in its most malignant form. Dr. Pruden, director of the department, is absent from the city, and until his return analysis of the germs will be held in abeyance. Dr. Eugene Hodenpyl is in charge during his absence. He said today:

"From my observation the district in Cuba where the strange plague has appeared, is simply a generating bed of typhus germs. There is no denying that I may be in error, since I have not made a scientific research into this malady. It may be an entirely new disease for the medical profession to meet, but at present I am inclined to think it is an old one."

Dr. A. Bocker doesn't agree with Dr. Hodenpyl. He was called into conference recently by the officials of the Pennsylvania Steel company, among whose employes in Cuba the disease has appeared. He has received specimens of the germ and is at work on them in his laboratory. Dr. Bocker thinks the plague is a new and most virulent form of malarial fever.

COMMITS SUICIDE IN FRONT OF ELEVATED TRAIN.

New York, Sept. 7.—Charles Brunning, 42 years old, committed suicide today by jumping in front of a heavily loaded Third avenue electric elevated train at Thirty-ninth street. Brunning was literally cut to pieces. He attempted to commit suicide last Friday, when he stabbed himself five times with an ice pick.

AGED IOWAN KILLED BY TRAIN AT OAKLAND.

Oakland, Cal., Sept. 7.—[illegible] Hillman, a native of [illegible] years of age, was struck by a [illegible] train and instantly killed [illegible], accompanied by [illegible], was on her way from Nebraska to Southern California.

NewspaperARCHIVE®
NewspaperARCHIVE®

AS TO SPEED IN WARSHIPS

SWIFTNESS IS TO BE THE VITAL CONSIDERATION IN OUR NEXT GREAT OCEAN WAR.

The English naval maneuvers this year have given a sweeping answer to the too frequent policy of our naval designers of crowding vessels with armament and forgetting the vital need of a large and roomy coal supply.

The strategic problem worked out came nearer the conditions of real warfare than most of this mimic play at strife. Admiral Sir Compton Domville had at Lagos, a port of Portugal, eleven of the fastest battleships and twenty-one of the best cruisers in the British navy. With these he was to prevent a junction between eight battleships under Vice-Admiral Wilson at Berehaven and Vice-Admiral Lord Charles Beresford at Madeira with seven battleships, the latter fleet a slow one. The two fleets were 1,200 miles apart in a straight line, and their opponent was at the point of a triangle of which one side was about 900 miles and the other 485.

His object was, of course, to find the weaker, slower and nearer fleet commanded by Beresford with his cruisers, keep track of it until his own battleships could come up, dispose of it and then deal with the fleet approaching from the north. The interest which attached to this plan lay in the fact that it is exactly the situation which would occur if the English Channel fleet were to meet with a disaster and the safety of Great Britain were to depend on the junction of the Channel fleet with the Mediterranean fleet by way of Gibraltar, with a fleet in some French port endeavoring to prevent the junction. The result shows how important a share speed and coal supply are to have in future naval operations.

His Coal Gave Out.

Domville found his antagonist, Beresford, through his cruisers, the Aboukir and Bacchante, being his largest and fastest cruisers. First the Aboukir's coal gave out and left the Bacchante hovering by the fleet while the other scout and cruisers hurried back to inform the heavier vessels. The Bacchante is a cruiser just completed. She is in the new big class of which the Pennsylvania is another, only larger. The Bacchante is 12,000 tons displacement. She runs 21 knots an hour. She has only been in commission a few months. She carries six and fixe-inch armor, two 9.2-inch and twelve 6-inch guns, and has therefore great offensive power. But her coal complement is only 800 tons under ordinary commission and 1,600 when every spot has been filled full.

Undoubtedly she started with full coal supply. The conditions of peace would enable a vessel to be much more completely stocked up than those of war. Theoretically her coal supply could not last over ten days. Practically what with having to run at forced draught and keep moving hither and yon like a hound on a trail, covering vast stretches of the East Atlantic, she found her coal supply running short just after she discovered the fleet. So did three other fast cruisers on the trail of the fleet. The Bacchante's commander was forced to drop off. The fleet was lost. Beresford instantly doubled on his track, turned, ran behind Domville, picked up Wilson's fleet from the north, the two engaged the now weaker Domville and defeated him.

Conditions of the Future.

These are exactly the conditions which naval warfare will present in the future. The idea of some of our constructors, that in future fleets all battleships will kindly seek each other out at a fixed place, like our friends of the prize ring, and that they will then proceed to pummel each other with 12-inch guns until one or the other is knocked out, has nothing in the past to justify it and nothing in the future to give it credence. Had the Bacchante's designers saved on armament and armor and given her more coal supply she could have kept on the course of the discovered fleet and Domville could have forced an action. Had his battleships had a couple of knots more of speed instead of averaging 16 and maintaining about 14, which is a very high speed, he would have been able to force Beresford to an action.

One gun in the right place in the next navy war is going to be worth four in the wrong. A battleship which can choose its fighting ground will be worth two which have to drift around like the Spanish war galleon of the days of the Armada, finally seeking its antagonist, who, like Drake, nimbly, quickly, lightly armed, able from coal supply to keep the sea for weeks together, watches his chance, deals his blow on the laggard, and the isolated vessel withdraws, and finally crushes the remainder of a fleet which he has really disposed of in detail by superior speed.

Cruiser a Compromise.

A battleship or armored cruiser is a compromise. It is not possible to make every vessel with heavier armament, heavier armor, lighter draught and more coal supply than any other. But it is possible in design, as in life, so as to concentrate on the one critical object and secure that. And with a reasonable armament and protection speed is to be the vital consideration of our next naval war, in which we shall be dealing at long distances with the problem of finding an enemy's fleet, probably coming from more than one nation, combined with an attack either on our cluster of seaport cities on the North Atlantic, our like cluster on the Pacific or the canal. It is in problems of this character and on this scale that our fleet should be organized in skeleton squadrons in which each battleship represented four or five, instead of small "end week" maneuvers off an agreeable coast, in the summer season, with the summer girl in every port and summer weather on the sea.—(Dr. Talcott Williams in Philadelphia Press.

DO
AND
If you are going to take up KODAKERY, get your Kodak now, and practice taking pictures. We will give you some valuable hints as to the best way of making good photographs.

We carry in stock
All Kinds of Kodaks,
All Kinds of Supplies,
At All Kinds of Prices.

We do Developing.

ROBBINS-Y
APOLLO-A S
DRUG COMPANY.
Phone 144. 21 S. Tejon St.

THE NORTH END OF CRIPPLE CREEK

A LARGE AMOUNT OF DEVELOPMENT WORK IS IN PROGRESS THERE.

Special to the Gazette.

Cripple Creek, Sept. 7.—A considerable amount of development work is being done in the extreme north end of the district and conditions there never looked better than at the present time. The work that is in progress is of the very best, and never before has such thorough and systematic mining been in progress in this section. The north end now has every appearance of having a good winter, a number of additional properties are to be started, and some very good development may be expected.

The greatest activity right now is on Copper mountain. Three steam plants of machinery are in operation. A large cyanide mill will be completed in the course of 10 days, located on the Sioux Falls company's properties, the Fluorine and Ft. Wilcox claims, and the ore of this property will be treated right there and the hauling, freight and sampling charges all saved.

On the Lillie claim of the Copper Mountain company active operations are in progress, where the company is now drifting on a very promising-looking vein.

On Rhyolite mountain the Beacon-Rhyolite company has started operations, and it is their intention to push work as fast as possible. The company has a large plant of machinery and no time will be lost in going down into the bowels of the earth to find what is there.

E. E. Miller, a well-known mining engineer of this city, is in charge of the operations, and is personally supervising the work. The property of this company is located well up toward the summit of the Peak.

On Barnard creek, work is progressing slowly, but surely. Near the head of this creek considerable development work is in progress and the best showing that has been made there up to date is that of the Hawkeye company. This property is equipped with a good plant of machinery and work is being pushed with all speed, and from assays received the company is now nearing a pay ore body.

WOODMEN HAVE JOLLY PICNIC AT CLYDE.

About 500 Members Attend and Play a Very Pretty Exhibition of the National Game.

About 500 members of the local and Colorado City Woodmen lodges and their friends picnicked at Clyde on the Short Line yesterday. The rain and the cold weather of the evening before undoubtedly kept a great many from preparing for the picnic until too late and the attendance was kept down lower than was expected on that account.

Those that took in the trip were well repaid; however. The morning was spent in roaming about in the hills and in the afternoon the ball game between teams composed of Modern Woodmen of America and the Woodmen of the World was played. This was the feature of the day, as there was no speaking or any formal program. The Modern Woodmen won by a score of 16 to 15. The game was exciting throughout the entire nine innings and the players and spectators declare they had more fun than if they had attended the Denver-Colorado Springs game.

A DETERMINED BRIDE THREW HOT WATER.

Utica, N. Y., Sept. 7.—Enraged at the conduct of a Charivari party, Mrs. Pearce, the bride, procured a pail of boiling hot water and hurled it at the crowd. One young man, Frank Cress, was scalded. Today the bride was arrested and a charge of assault is to be pressed against her. Mr. and Mrs Pearce of Herkimer gave a reception at their home last evening in honor of their son, George Pearce, and his bride, who recently returned from their honeymoon. A crowd of young men and boys went to the house with tin pans and drums, and proceeded to raise a din in a good old-fashioned way.

Thme noise had the desired effect, for in a short time cigars were passed by the bridegroom. Instead of leaving the place as was expected, the party continued to remain in the front yard and on the street, all the while making life anything except pleasurable for those in the house. This disgusted the bride and the boiling water was brought into play.

WALDEN AND NORTH PARK CELEBRATE HARVEST HOME.

Special to the Gazette.

Walden, Sept. 7.—The people of Walden and North park today began the celebration of Harvest Home. The North park has just completed the harvesting of the largest crop known in its history. The ranchmen decided that Labor day should be combined with a jubilation over the prosperity of the park. The celebration begun today will continue tomorrow and Wednesday. Carnivals of fun and frolic, racing and all of the sports to be found in a frontier settlement are in progress.

Eczema, No Cure, No Pay.
Your druggist will refund your money if PAZO OINTMENT fails to cure ringworm, tetter, old ulcers and sores, pimples and blackheads on the face, and all skin diseases. 50 cents.

LOW SUNDAY RATES, VIA THE SHORT LINE.
Next Sunday the following round trip rates will apply to points on The Short Line, on trains leaving Colorado Springs at 8:30 a. m. and 10:35 a. m.

SOUTH CHEYENNE	50c
ST. PETER'S DOME	50c
CATHAR'S SPRINGS	75c
DUFFIELD'S	75c
ROSEMONT	$1.00
CATHEDRAL PARK (CLYDE)	$1.25
CRIPPLE CREEK	$2.00

$20.00—SALT LAKE AND RETURN—$20.00.
VIA THE RIO GRANDE.
Sept. 2nd to 11th, 30-day limit. Stopovers—3 through trains.

There is a Cure
for consumption, catarrh, asthma and hay fever just within your reach. You can be made well in 30 days by the Benzonizer treatment.
Consultation free. Hours, 9 to 4.
Permanent office, 14 N. Weber St.

HUMAN QUARTZ MILL PRODUCED NO PROFITS.

(Continued from Page 1.)

wealth guilty of the mean and base spirit of arrogance toward those who are less well off, and for the man of small means who in his turn either feels, or seeks to excite in others the feeling of mean and base envy for those who are better off.

"The line of cleavage between good and bad citizenship lies, not between the man of wealth who acts squarely by his fellows and the man who seeks each day's wage by that day's work, wronging no one and doing his duty by his neighbor; nor yet does this line of cleavage divide the unscrupulous wealthy man who exploits others in his own interest, from the demagogue, or from the sullen and envious being who wishes to attack all men of property, whether they do well or ill. On the contrary, the line of cleavage between good citizenship and bad citizenship separates the rich man who does well from the rich man who does ill, the poor man of good conduct from the poor man of bad conduct.

"Ours is a government of liberty, by, through, and under the law.

"Lawlessness and connivance at law-breaking — whether the law-breaking take the form of a crime of greed and cunning or of a crime of violence—are destructive not only of order, but of the true liberties which can only come through order.

"If alive to their true interests rich and poor alike will set their faces like flint against the spirit which seeks personal advantage by overriding the laws, without regard to whether this spirit shows itself in the form of bodily violence by one set of men or in the form of vulpine cunning by another set of men.

"We ask no man's permission when we require him to obey the law; neither the permission of the poor man nor yet of the rich man. Least of all can the man of great wealth afford to break the law, even for his own financial advantage; for the law is his prop and support, and it is both foolish and profoundly unpatriotic for him to fail in giving hearty support to those who show that there is in very fact one law, and one law only, alike for the rich and the poor, for the great and the small.

"Men sincerely interested in the due protection of property, and men sincerely interested in seeing that the just rights of labor are guaranteed, should alike remember not only that in the long run neither the capitalist nor the wage-worker can be helped in healthy fashion save by helping the other; but also that to require either side to obey the law and do its full duty toward the community is emphatically to that side's real interest.

"There is no worse enemy of the wage-worker than the man who condones mob violence in any shape or who preaches class hatred; and surely the slightest acquaintance with our industrial history should teach even the most short-sighted that the times of most suffering for our people as a whole, the times when business is stagnant, and capital suffers from shrinkage and gets no return from its investments, are exactly the times of hardship, and want, and grim disaster among the poor. If all the existing instrumentalities of wealth could be abolished, the first and severest suffering would come among those of us who are least well off at present. The wage-worker is well off only when the rest of the country is well off; and he can best contribute to this general well-being by showing sanity and a firm purpose to do justice to others.

"In his turn the capitalist who is really a conservative, the man who has forethought as well as patriotism, should heartily welcome every effort, legislative or otherwise, which has for its object to secure fair dealing by capital, corporate or individual, toward the public and toward the employe.

The Best Prize Life Offers.

"Among ourselves we differ in many qualities, of body, head and heart; we are unequally developed, mentally as well as physically. But each of us has the right to ask that he shall be protected from wrongdoing as he does his work and carries his burden through life. No man needs sympathy because he has to work, because he has a burden to carry. Far and away the best prize that life offers is the chance to work hard at work worth doing; and this is a prize open to every man, for there can be no work better worth doing than that done to keep in health and comfort and with reasonable advantages those immediately dependent upon the husband, the father, or the son.

"There is no room in our healthy American life for the mere idler, for the man or the woman whose object it is throughout life to shirk the duties which life ought to bring. Life can mean nothing worth meaning unless its prime aim is the doing of duty, the achievement of results worth achieving.

"To win success in the business world, to become a first-class mechanic, a successful farmer, an able lawyer or doctor, means that the man has devoted his best energy and power through long years to the achievement of his ends. So it is in the life of the family, upon which in the last analysis the whole welfare of the nation rests.

Those Worthy of Honor.

The man or woman who as bread-winner and home-maker, or as wife and mother, has done all that he or she can do, patiently and uncomplainingly, is to be honored; and is to be envied by all those who have never had the good fortune to feel the need and duty of doing such work. The woman who has borne and who has reared as they should be reared, a family of children, has in the most emphatic manner deserved well of the republic. Her burden has been heavy, and she has been able to bear it worthily only by the possession of resolution, of good sense, of conscience, and of unselfishness. But if she has borne it well, then to her shall come the supreme blessing, for in the words of the oldest and greatest of books, "Her children shall rise up and call her blessed;" and among the benefactors of the land her place must be with those who have done the best and the hardest work, whether as law-givers or as soldiers, whether in public or in private life.

"It is not enough to be well-meaning and kindly, but weak; neither is it enough to be strong, unless morality and decency go hand in hand with strength. We must possess the qualities which make us do our duty in our homes and among our neighbors, and in addition we must possess the qualities which are indispensable to the make-up of every great and masterful nation—the qualities of courage and hardihood, of individual initiative and yet of power to combine for a common end, and, above all, the resolute determination to permit no man and no set of men to sunder us one from the other by lines of caste or creed or section.

"Finally we must keep ever in mind that a republic such as ours can exist only in virtue of the orderly liberty which comes through the equal domination of the law over all men alike, and through its administration in such resolute and fearless fashion as shall teach all that no man is above it and no man below it."

BISHOP CLARK DEAD.

Newport, R. I., Sept. 7.—Right Rev Thomas L. Clark, bishop of Rhode Island, died suddenly at his home in Middletown today.

Your Nerves
Furnish the motive power of the entire body. Dr. Miles' Nervine will keep the nerves strong and healthy or restore their strength if weakened. Sold on guarantee. Write for free book on nervous diseases.
Dr. Miles Medical Co., Elkhart, Ind.

HUMAN QUARTZ MILL PRODUCED NO PROFITS.

Anaconda Miner Who Fancied Himself Capable of Digesting Quartz.

Anaconda, Mont., Sept. 7.—J. W. Bakka, a miner employed in the Corra mine, near Anaconda, claims to be a human quartz mill. He tried to demonstrate his peculiar accomplishment yesterday, but as he was getting away with so much second-class ore without showing any profits for F. A. Heinze, the owner of the property, the superintendent preferred a charge of insanity against him, and Deputy Sheriffs Maher and O'Neil went down into the mine and brought him to the county jail.

Bakka, who is a man about 40 years of age, had been working in the Corra for some time, and as he was a good miner the bosses put up with some peculiar eccentricities that first manifested themselves in him about a week ago. He first said he had discovered a new method of concentration and reduction, and that it was going to make him a millionaire. His fellow workmen paid little attention to his remark, but when, about two days ago, he explained that his plan was to eat the quartz and convert himself into a human quartz mill they laughed at him. That angered him and he assaulted one of his companions with a candlestick. As the injury he inflicted was slight, no action was taken against Bakka.

Yesterday after he had gone down the mine on his shift he proceeded to demonstrate his faith in the human quartz mill. He warned all the other miners away and threatened them if they approached, as he feared they would steal his invention. Bakka, according to the other miners, then began to chew quartz and the sheriff's office was notified to get him.

THE ANNUAL STATE TENNIS CHAMPIONSHIP.

Neel and Myers Won From Harrison and Mitchell in Straight Sets in the First Round for Doubles.

Denver, Sept. 7.—The annual state tennis championship began here this afternoon. The play was very spirited. But one of the games in the first round for doubles was played. It was a pretty contest, won by Neel and Myers from Harrison and Mitchell in straight sets.

In the singles, Neel defeated Kernochan, the first set being stubbornly contested and the former champion of the west having no trouble in the second. Dodge won the second set also but Shaw succeeded in getting it into deuce a couple of times. Mitchell and Vail were unable to complete their first round, the third set being adjourned at 7 o'clock until tomorrow. At that time Mr. Mitchell had the advantage in the last set, each having won one.

Some good games were played in the second round of the singles. Harker defeated Thompson in a rather uninteresting series. Baker and Smith had a hot second set, after a slow first. Myers and Brierly played the fiercest contest of the day, each getting a set after running up several deuces.

THE PRESIDENTS AND THEIR CABINETS.

A Collection of Portraits for the State Department's St. Louis Exhibit.

Washington, Sept. 7.—Pictures arranged on 26 panels will be a feature of the World's fair display of the state department. In the center of every panel is a portrait of a president of the United States beginning with Washington and ending with Roosevelt. Immediately underneath that of the president is a smaller portrait of the vice president. Surrounding these are portraits of all the officers of the cabinets belonging to the respective administrations.

The most difficult portrait to find was that of Senator Gaillard of South Carolina, who in the two administrations of President Madison was president pro tem of the senate and consequently acting vice president of the United States. Vice President Clinton and Vice President Elbridge Gerry died without serving any material length of time as vice presidents. Therefore on the panel in which Mr. Madison occupies the central position Mr. Gaillard, Mr. Clinton and Mr. Gerry will occupy the space immediately below the chief executive.

SHE SANG RAGTIME AND THEN WAS SHOT.

Colored Girl in Philadelphia Mortally Hurt as She Hummed a Popular Air.

Philadelphia, Sept. 7.—While humming a ragtime air in the doorway of a friend's house, 1634 Addison street, May Clark, a negro girl of Fifteenth, below Lombard street, was shot by a rejected suitor.

Four pedestrians carried the unconscious woman to the Polyclinic hospital, three squares away. It is thought she will die.

Andrew Johnson, aged 30 years, of 721 South Fifteenth street was placed under arrest, accused of the crime.

Johnson, the police say, had been hanging around to get a glimpse of the woman all the previous night. It was 8 o'clock in the morning when she came to the doorway humming a popular air and saw a colored man with his hat pulled over his eyes hurry down the street. When opposite to her he drew a pistol and sent a bullet into her breast.

—C. & S.—
—C. & S.—
—C. & S.—
—C. & S.—
Is the most popular line to Denver or Pueblo. Excellent service, trains at convenient hours that are clean and up-to-date. On your next trip to Denver or Pueblo, please bear in mind the C. & S. There are others, but "None Just As Good." Always secure your tickets in advance at city office and if not used just bring them back and we will cheerfully refund you your money.
—C. & S.—
—C. & S.—
—C. & S.—

SALT LAKE AND OGDEN, ROUND TRIP $18.00, SEPT. 12-13-14.
COLORADO MIDLAND RY CHEAP RATES VIA THE RIO GRANDE
To interior state points. One fare for round trip. Selling days, September 7 and 15; 30-day limit.

ANOTHER IMPORTANT CHANGE IN Rock Island Time Table.
Train No. 10, better known as the "Colorado Flyer," on and after Sunday, the 16th, will leave Colorado Springs at 3:00 p. m., instead of 3:00 p. m., arriving at Kansas City the following morning at 9:30, in time for all important connections from that point.
W. W. WOOD, City Passenger Agt. 2 Pike's Peak Ave.

Consumption
Treated by a special method that enables patients to live safely in any climate.
W. A. SHEPARD, M. D.
Suite 1, Pioneer Building.

GRATEFUL, HAPPY WOMEN

MISS MURIEL ARMITAGE.

Thank Pe-ru-na for Their Recovery After Years of Suffering.

Miss Murie Armitage, 36 Greenwood Ave., Detroit, Mich., District Organizer of the Royal Templars of Temperance, in a recent letter, says:

"I think that a woman naturally shrinks from making her troubles public, but restored health has meant so much to me that I feel for the sake of other suffering women it is my duty to tell what Peruna has done for me.

"I suffered for five years with uterine irregularities, which brought on hysteria and made me a physical wreck. I tried doctors from the different schools of medicine, but without any perceptible change in my condition. In my despair I called on an old nurse, who advised me to try Peruna, and promised good results if I would persist and take it regularly. I thought this was the least I could do and procured a bottle. I knew as soon as I began taking it that it was affecting me differently from anything I had used before, and so I kept on taking it. I kept this up for six months, and steadily gained strength and health, and when I had used 15 bottles I considered myself entirely cured. I am a grateful, happy woman today."—Miss Muriel Armitage.

Peruna cures catarrh of the pelvic organs with the same surety as it cures catarrh of the head. Peruna has become renowned as a positive cure for female ailments simply because the ailments are mostly due to catarrh. Catarrh is the cause of the trouble. Peruna cures the catarrh. The symptoms disappear.

Female Weakness is Pelvic Catarrh.

Always Half Sick Are the Women Who Have Pelvic Catarrh.

Catarrh of any organ, if allowed to progress, will affect the whole body. Catarrh without nervousness is very rare, but pelvic catarrh and nervousness go hand in hand.

What is so distressing a sight as a poor half-sick, nervous woman, suffering from the many almost unbearable symptoms of pelvic catarrh? She does not consider herself ill enough to go to bed, but she is far from being able to do her work without the greatest exhaustion. This is a very common sight and is almost always due to pelvic catarrh.

It is worse than foolish for so many women to suffer year after year with a disease that can be permanently cured. Peruna cures catarrh permanently. It cures old chronic cases as well as a slight attack, the only difference being in the length of time that it should be taken to effect a cure.

If you do not derive prompt and satisfactory results from the use of Peruna, write at once to Dr. Hartman, giving a full statement of your case, and he will be pleased to give you his valuable advice gratis.

Address Dr. Hartman, President of The Hartman Sanitarium, Columbus, Ohio.

CHARITY FUNCTION WAS HELD IN A STABLE.

Automobile and Model of Reliance Are Raffle Prizes at Mamaroneck (N. Y.) Bazaar.

Mamaroneck, N. Y., Sept. 7.—Society people from Mamaroneck, Quaker Ridge, Larchmont, and Orienta Point, attended a novel oriental bazaar which was held this afternoon in the new $100,000 stable at Vergemere, country estate of A. C. Bostwick, the millionaire automobilist of Orienta Point, for the benefit of the Mamaroneck Free Kindergarten association. It was the intention of Mr. and Mrs. Bostwick to hold the fete on the lawn overlooking the sound, but the weather was so threatening that the large riding court in the stable was transformed into an oriental hall.

One of the pretty booths was decorated with American and English flags entwined with Shamrock flags which were presented to Mrs. Henry Siegel by Sir Thomas Lipton. It was called the "fancy booth," and was presided over by Lady Swettenham of England, Mrs. Siegel, Miss Georgine Wilde and Miss Julia Siegel. The doorkeeper was Mrs. A. M. McGregor, widow of the Standard Oil millionaire. Mrs. A. C. Bostwick looked after the ice cream table.

An interesting feature of the affair was a raffle for an automobile and a large model of the Reliance, conducted by Mr. Bostwick. The yacht was won by R. H. Warren, who paid 48 cents for his chance. Mrs. S. W. Johnson of Mamaroneck had charge of the lemonade fountain. Miss May Bell, Miss Louise Rushmore, Miss Lottie Robbins, and Miss Henrietta Weatherbee sold stocks and laces; Mrs. Charles Forbes and Miss Robinson sold cakes. The fancy goods table was conducted by Mrs. Jacob Halstead. Mrs. J. H. Clark and Mrs. Curtis Gately and Albert Marshall, Jr., and Sterling Halstead had a grab bag.

Mrs. McGregor said that she thought that the receipts would probably amount to $1,200 or $1,500. The kindergarten has been established about 12 years and has gone good work in Mamaroneck.

IMPORTANT CHANGE.
The Rocky Mountain Limited via the Rock Island System leaves Colorado Springs at 11:45 a. m., instead of 1:20 p. m. as heretofore. It reaches Chicago the following afternoon in ample time for connections with fast trains east, thus making the trip to New York, Boston and other Atlantic seaboard territory with only two nights out.
Secure sleeping car reservations through to destination and tickets at lowest rates at city ticket office, No. 2 Pike's Peak avenue.
W. W. Wood, City Passenger Agent.

OUR RAILWAYS IN CHINA.

Some of the Difficulties Encountered By the Hustling Engineers.

Building an American railway in China is a difficult matter from the same operation at home.

Mr. Williams, the locating engineer of the line from Sam-shui to Han-kow, works guarded by 70 soldiers, half of whom are imperial troops, half railway guards paid by the company.

A while ago the natives descended on the surveying party and destroyed or stole their charts, drawings and instruments. The United States gunboat Calao went up to overawe the natives and the local mandarins offered a reward for the return of the plunder.

The "railway guards" are much more efficient than the imperial troops. These are native men armed with Martini-Henry rifles, led by high caste native sub-officers and drilled by an American veteran. They are excellent soldiers. Native contractors finance the actual construction.

RIO GRANDE TRAINS
For Pueblo:
10:19 a. m.
12:00 noon.
3:55 p. m.
6:15 p. m.
7:05 p. m.
10:37 p. m.
12:13 midnight.

Don't Scold.
Irritability is a nervous affection. Strengthen the nerves with Dr. Miles' Nervine. Sleep better, eat better, work better, feel better, and be better. Sold on guarantee. Book on nerves for postal. Dr. Miles Medical Co., Elkhart, Ind.

WIFE'S PAY TOO SMALL; SELLS HOUSEHOLD GOODS.

Martin Novak, Unable to Live in Style on Spouse's Earnings, Disposes of Food and Furniture.

Chicago, Sept. 7.—The man who has the nerve not only to permit his wife to support him, but also to sell off the household goods during her absence, was sent to the bridewell today to work out an $85 fine.

"Well, I guess you are in line for the honor of being the meanest man in the state," said Justice Mayer after listening to the testimony against the man who said his name was Martin Novak.

Novak had been charged by his wife with selling the furniture, groceries and even the beds for very small sums of money.

A list of the effects disposed of this week as given by Mrs. Novak is as follows:

Monday, August 24—Took two pounds of sugar and sold it for 2 cents.

Tuesday, August 25—Took one pound of coffee. Gave it away.

Wednesday, August 26—Took a 12-pound ham and sold it for 35 cents.

Thursday, August 27—Took hatchet, saw and a picture frame. He got 50 cents for these.

Friday, August 28—Took a mattress and two feather pillows. These were found under a sidewalk at Sedgwick and Huron streets.

The proceeds, according to Mrs. Novak, were spent on other women. It will be noted that the grand total is 87 cents.

"This man is certainly mean," said Detective McMahon, who made the arrest. "He said when I arrested him that he could not live on what his wife earned."

Mrs. Novak is the mother of several children and works in a vest factory in Milwaukee avenue.

HALF RATES OVER THE RIO GRANDE.
Sept. 1st, 7th and 15th. To interior state points, west and south and west of Pueblo; 30-day limit.

SALT LAKE AND RETURN $25.00 EVERY DAY. OBSERVATION CARS. COLORADO MIDLAND RY.

Facts and Figures.

Tom—I had my fortune told the other day and my fiancee broke off the engagement.

Jack—Why, is she a believer in such nonsense?

Tom—Nonsense nothing! It was told her by a mercantile agency.—(Chicago News.

MELLIN'S FOR INFANTS AND INVALIDS FOOD
Fretful babies become calm and peaceful babies when fed on Mellin's Food. Mellin's Food nourishes.
A sample of Mellin's Food costs you nothing but the asking. Will you not then ask for it for your baby's sake?
MELLIN'S FOOD CO., BOSTON, MASS

TAILOR
LIGHT WEIGHT SUMMER SUITS of J. B. ELLISON'S GOODS At Reasonable Prices
. . augen
324 N. Tejon St.
Telephone Black ...

Chamberlain's
You Si...
Have a Sho...
A...
Semi-Annual
CLEAN-UP
SHOE SALE
...
...on
Miss

For Over 50 Years.
An Old and Well-Tried Remedy.
MRS. WINSLOW'S SOOTHING SYRUP has been used for over 50 years by millions of mothers for their children while teething, with perfect success. It soothes the child, softens the gums, allays all pain, cures wind colic, and is the best remedy for diarrhoea. Sold by druggists in every part of the world. Be sure and ask for Mrs. Winslow's Soothing Syrup AND TAKE NO OTHER KIND. Twenty-five Cents a Bottle.

SUING SWEETHEART FOR HIS PRESENTS.

Funy Case of a Bohemian Who Seeks Revenge for Being Jilted by a Girl.

Chicago, Sept. 7.—On Friday next, one of the queerest cases ever heard in Chicago will be tried before Justice Hurley.

Jan Mezalek is suing in Justice Hurley's court for the recovery of $100 which he spent for Henrietta Reich's transportation to Chicago and for presents he gave her. Henrietta is 17 years old, and lives at 41 Berlin street.

Both met at school in their native town in Bohemia, and a strong attachment was formed. A year ago the young man came to Chicago, and he promised to send for her. He says he sent several valuable presents to her and finally secured her transportation here. Arrangements were made for the wedding, and all went well, Miss Reich says, until she saw Mezalek take a drink of whisky. Then she refused to marry him. The young man attempted several times to effect a reconciliation, but the young woman disbelieved his promises and he resorted to law to recover the money he says he spent for her.

TWIN CITY HANDICAP WAS WON BY M'CHESNEY.

New York, Sept. 7.—E. E. Smathers' McChesney, the pride of the west, won the $3,500 Twin City handicap at Sheepshead Bay today. McChesney was always a warm favorite, closing at 2 to 1. He equaled the track record for 1¼ miles made by Water Boy, July 2, by covering the distance in 2:04 2-5. Hermis was second and His Eminence third.

As the horses were at the post Smathers' money began to show itself, and it is estimated that he cleaned up something like $50,000. McChesney won easily by a length and a half.

Many a woman has found a husband in Ayer's Hair Vigor. J. C. Ayer Co., Lowell, Mass.

Celebrated Hats
Acknowledged by all good dressers as THE leading hat of America. Fall shapes now on sale.
...S. B. W. DAVIS ... NG AN... ...NS-N...
102-104 NORTH TEJON

NEWSPAPERARCHIVE®

Why not Buy your Souvenirs at Fonz & Hardy's The Book Sellers, News Publishers And Art Dealers. Exchange Bank Bldg, 5 South Tejon Street

P. S.—A great many strangers are selecting dainty things in water colors and art pottery to save up for Christmas presents

COLORADO SPRINGS POLO TEAM MAKES SHORT WORK OF SOLDIERS AT GLENWOOD

SPRINGS WINS AT GLENWOOD

VICTORIOUS OVER FORT ROBINSON POLO TEAM BY A SCORE OF 18 TO 3—SOLDIERS OUTCLASSED.

Special to the Gazette

Glenwood Springs, Sept 7—The polo game today played between the United States cavalry and the Cheyenne Mountain Country club of Colorado Springs resulted in an overwhelming defeat for the soldiers, the score standing at 3 to 18 in favor of the team from Colorado Springs.

Frank Turner of Denver acted as referee and W. B. Devereux of Glenwood Springs as timekeeper.

The playing of Dr. Webb, Bryant and Baldwin of the Colorado Springs team was particularly brilliant.

The cavalry team was handicapped by the fact that they had no change of horses. But the riding was very remarkable and exciting, a great deal of comment.

The field was thronged with gaily dressed pleasure seekers, society being out en masse. The attendance was perhaps the largest ever on the local field, being over 1,000.

The weather was fine and the field in excellent condition, though rather soft owing to the recent showers.

At no time was the game particularly exciting, as the Ft. Robinson team was sorely hindered by being obliged to ride tired horses.

Colorado Springs and Denver society was well represented among those noticed from the Springs being: Mrs. J. A. Hayes, the Misses Crosby, D. V. Donaldson, Mr. Clarence Edsall, Mr. Henry Russell Wray, Mr. H. J. Hagerman, Mr. and Mrs. Morley, Mrs. Bradley, I. Friedman and Mr. J. R. McKinnie.

On Wednesday the Glenwood team will play the Country club of Colorado Springs, deciding the championship, each having won one game.

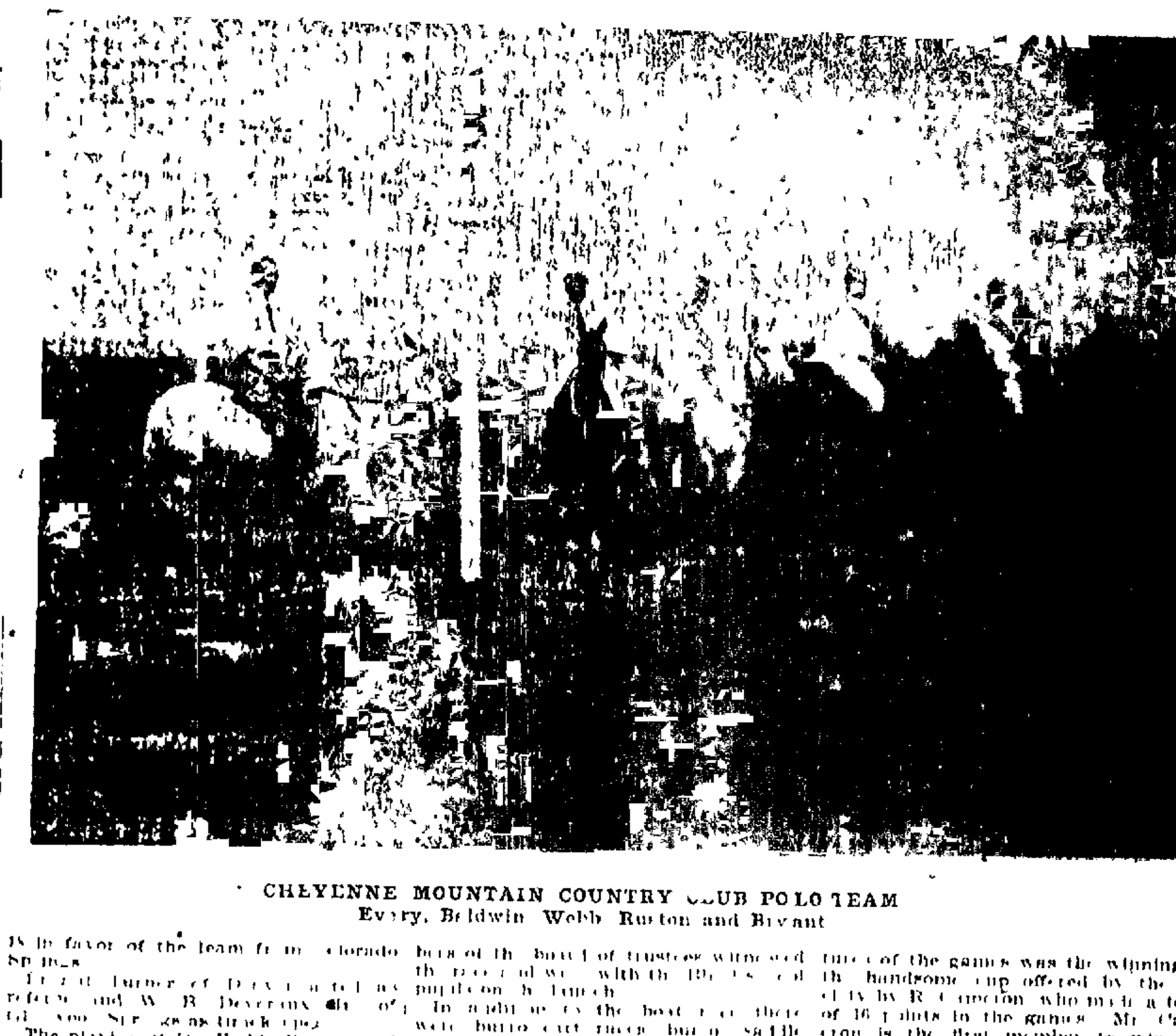

CHEYENNE MOUNTAIN COUNTRY CLUB POLO TEAM

Every, Baldwin, Webb, Ruxton and Bryant

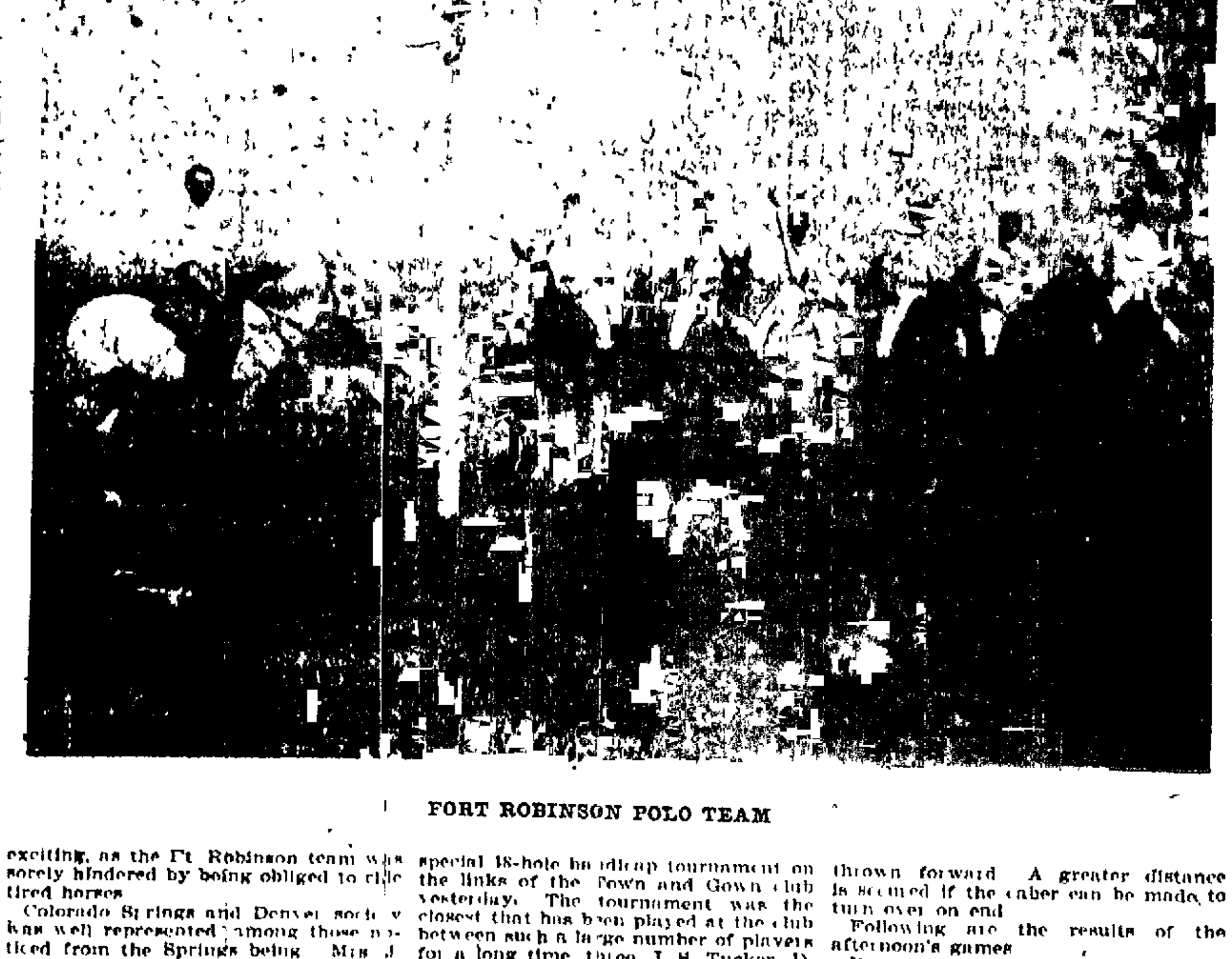

FORT ROBINSON POLO TEAM

CAHN BEATS PATTERSON IN FAST BOAT RACE.

Large Crowd at Prospect Lake Witnesses Many Forms of Entertainment.

Max Cahn of this city beat Prof. George W. Patterson of Chicago at Prospect Lake yesterday in a quarter-mile boat race. At the finish he was half a boat length ahead of his opponent.

Nearly a thousand persons witnessed the race, and there were nearly twice that number at the lake during the day. The pupils from the Deaf and Blind school to the number of 175 were given a ride on the launch.

Superintendent Charles Deacon of the Printers' Home and the visiting members of the board of trustees witnessed the race and were with the 150 guests of the pupils on the launch.

In addition to the boat race there were burro cart races, burro saddle races and rocking races.

THREE TIE FOR FIRST

CLOSE PLAYING IN HANDICAP TOURNAMENT AT TOWN AND GOWN GOLF CLUB

Eighteen golfers participated in the special 18-hole handicap tournament on the links of the Town and Gown club yesterday. The tournament was the closest that has been played at the club between such a large number of players for a long time, three, J. S. Tucker, D. F. Carpenter and L. A. Chase tying for first place with net scores of 84. Three prizes consisting of golf balls and clubs were offered to the winners of the tournament.

Although a number of members of the club are visiting in Glenwood Springs there was a good gallery during the day.

The regular weekly mixed foursomes will be played at the club this afternoon. A cup has been given by Mrs. C. P. Bennett for which the players will compete. During the afternoon tea will be served by the members of the club. All who can play are requested to do so as many of the regular players are in Glenwood Springs.

Following are yesterday's scores

	Gross.	Hdcp.	Net.
J. S. Tucker	96	12	84
D. F. Carpenter	96	12	84
L. A. Chase	101	17	84
J. E. McIntyre	93	8	85
H. A. Young	97	12	85
W. K. Jewett	88	3	85
Dr. S. L. Caldwel	106	20	86
D. P. Shove	103	16	87
C. W. Davis	97	9	88
H. Hine	110	20	90
G. W. Mosher	111	20	91
A. R. Gardner	105	11	94
S. F. Hamp	107	13	94
Walter Scott	107	12	95
F. J. Hobbs	110	24	95
H. G. Lunt	122	24	98
C. S. Smith	110	11	99
J. F. Sanger	115	12	103

SCOTCHMEN CELEBRATE

CALEDONIAN GAMES AT BROADMOOR WITNESSED BY LARGE CROWD—WERE BIG SUCCESS.

The sixth annual games of the Caledonian society held at Broadmoor yesterday afternoon, were very successful. The games were witnessed by a large crowd and thoroughly enjoyed by everyone. Refreshments were served during the afternoon. One of the features of the games was the winning of the handsome cup offered by the society by R. Cameron, who made a total of 16 points in the games. Mr. Cameron is the first member to win the cup which was put up for competition this year. The trophy is to be won three times before passing into the hands of a permanent owner. Llyn Thompson was second with a total of 15 points. Points were based as follows: 3 points for first, 2 points for second and 1 point for third. In the members' handicap race there were 40 entries, the youngest being placed at the scratch and the others allowed one yard for each additional year in their ages. The caber tossing was won by Mr. Cameron. This is distinctively a Scotch game. A large block of wood resembling closely the lower third of a telegraph pole is poised upon the shoulders and thrown forward. A greater distance is secured if the caber can be made to turn over on end.

Following are the results of the afternoon's games:

Boys' race, for boys under 15 years—Ronald Porterfield first, Kenneth Riley second.

Girls' race, for girls under 15 years—Ellen Scott first, Dorothy Adams second.

100-yard dash—Llyn Thompson, first, T. Strachan second, Alex McPherson third.

Throwing 16-pound hammer—R. Cameron, 98 feet 10 inches, first; George Wright, 73 feet 4 inches, second; L. Thompson, 70 feet 1 inch, third.

Sack race—Alex McPherson first, Alex McKenzie second, T. Strachan third.

Putting 16-pound shot—R. Cameron, 35 feet 3 inches, first; Llyn Thompson, 33 feet 7 inches, second; A. McKenzie, 27 feet, third.

Running broad jump—Llyn Thompson, 18 feet 7 inches, first; R. Cameron, 16 feet 6 inches, second; T. Strachan, 11 feet 3 inches, third.

Three-legged race—Hetherington and Harris first, A. Thompson and A. McKenzie second.

High jump—Llyn Thompson first, R. Cameron second, W. Auld third. Ended in tie, 4 feet 8 inches.

Pole vault—L. Thompson, 8 feet, first; R. Cameron, 7 feet 10 inches, second.

Wheelbarrow race—Carl Oleson and D. McConnaghy first, B. Shepherd and M. Wilson second.

Ladies' race—Miss Thompson first, Miss Faulkner second, Miss Bock third.

Members' handicap race—R. Cameron first, George Wright second, A. Duncan third.

Tossing caber—R. Cameron, 30 feet 6 inches, first; K. McKenzie, 28 feet 6 inches, second; George Wright, 24 feet, third.

Tug-of-war, for members only—Marriemen's team won.

Quoiting match—L. Stewarts first, Sam Jolly second.

CLERKS WIN FROM THE CARRIERS

EXCITING BASEBALL CONTEST AMONG POSTOFFICE EMPLOYES.

The postoffice clerks and carriers closed their baseball season yesterday afternoon with an exciting contest played on Washburn Field. The clerks won by a score of 30 to 15 and found their revenge for which they have been seeking since July 4 when the carriers were the victors by a score of 7 to 6 in a three-inning game played at Boulevard park. The clerks now maintain that it was only darkness that saved the carriers from defeat in the first game.

Gamble and Brewster officiated in the box for the clerks and Spencer, Stanley and Kimerer did the throwing for the carriers. Thornton and Robbins handled the indicator collectively. Among the officials should be mentioned William P. Hart, official rooter for the clerks, who did very effective work. To his credit is due at least ten of the thirty scores it is said. The game was witnessed by a fair sized crowd.

Following is the score:

Clerks	10	5	4	6	0	3	1	1	*	—30
Carriers	2	0	2	3	7	0	0	0	1	—15

SIX SHOOTER WON THE 20TH CENTURY HANDICAP.

Winner Was a Heavily Played Favorite and Broke Last in a Field of 11 Starters.

Chicago, Sept 7—J. B. Respess' Six Shooter won the Twentieth Century handicap at Harlem today in a gallop. Fred Cook's added starter, Linguist, was second, and Ed Corrigan's Hargis third. Claud and Judge Himes, the much-talked-of horses, were never prominent. Claude finished eighth after a rough journey. Judge Himes was sixth.

The handicap was worth $7,310 to the winner and the mile and three-sixteenths was run in 1:58¾, as against the world's record of 1:57 2-5, made by Scintillant in this same stake last year.

Six Shooter was a heavily-played favorite, being backed from 2 to 1 to 3 to 2 at post time and he was pounds the best. He broke last in a field of 11 starters, but Jockey Knight gradually worked his way up until he reached the stretch where he raced into second position. From there to the wire he made a show of his field, winning by two and a half lengths. Linguist was second a length and a half in front of Hargis. Claude was second choice in the betting at 4 to 1, with Judge Himes, Hargis and Linguist each 8 to 1.

AROUND THE BASES.

More good news.

It is only a question now of two, three or four for the locals.

Only one more Western league game at Boulevard park.

The Millionaires open in Kansas City Wednesday. Denver in St. Joseph.

The Grizzlies finish here this afternoon. Then they and the locals hit the road.

There was a noticeable lack of rooting yesterday. Even the cushion artist made scarcely a sound.

All hope for the pennant is lost and if Everitt cannot hold them in shape better on the road it is all up.

Four double-headers were played in the National league yesterday and all were break-evens, the standing remaining unchanged.

Dorgan, the celebrated New York find of the Grizzlies, neglected to do his little stunt in the error line yesterday and played a good game.

Umpire Owen looks as if he had just stepped out of his corner in a 24-foot ring. He is very masculine in appearance and has a beautiful bass voice.

Another feature that was lacking was Swacina's failure to fall upon the sward. Conditions were favorable several times but "Swatz" never fell.

Yesterday's two exhibitions were chiefly pounds. Wonder if Pitcher Pounds had anything to do with the first one. He appeared to be Owenized.

Charles Baerwald was the particular star in the foozle line in the second game. The old Springs player is just as popular here as ever. He played well in the first game.

"Granny" was sick yesterday and McNeeley was forced to go to short and later had to relieve Newmeyer in the box. The local pitching staff, with the exception of Buchanan, seems to be about all in.

FOR ADDITIONAL SPORTS SEE SIXTH PAGE

Thousands suffer from a short, hacking cough who might be cured by Piso's Cure.

What St. Louis Is and Has.

St. Louis is fast becoming one of the largest commercial and manufacturing centers of the world, and has therefore much of interest to visitors aside from the coming World's fair.

It has a number of mercantile houses and manufactories ranking first in their respective lines, the name and fame of which have spread throughout civilization.

Probably none other of these will appeal so strongly to sightseers, from points both of immensity and general interest, as will the plant of the Anheuser-Busch Brewing association. When, in 1865, Mr. Adolphus Busch took charge of the concern which was then known under the firm name of E. Anheuser & company, it was one of the smallest of its line in this country, but under Mr. Busch's skillful guidance its business increased phenomenally. New buildings sprung up like mushrooms but on foundations as strong as fortresses, so that now the handsome red brick buildings, trimmed with granite and white stone, present a beautiful city in themselves. From an output of 8,000 barrels in 1865 its sales increased to more than a million barrels per year in less than 40 years.

However, the keystone to the success of this great establishment was Budweiser, which on account of its rare mellowness, fine flavor and exquisite taste, immediately became a favorite among the beer-drinking people at all points of the globe, and now by far exceeds in sales any other brand of bottled beer.

HALF RATES OVER THE RIO GRANDE.

September 7th and 15th. To interior state points west and south and west of Pueblo; 30-day limit.

Personal Mention

Mrs. E. B. Simmons has returned from a visit in the east.

H. R. Van Meter has gone on a long extended visit along the Atlantic coast.

Mr. and Mrs. W. L. Wilson of Pueblo spent Sunday in Colorado Springs.

Mr. and Mrs. George McNamara of Denver are the guests of friends in this city.

Proprietor Wray of the Sunnyside hotel, Manitou, spent Monday in Denver.

Dr. W. A. Marburg and wife of Pueblo were in Colorado Springs yesterday.

Dr. M. Minton of the New York health board is among the guests at the Antlers.

Miss Etta Barnes has returned to this city after spending several weeks in Glenwood Springs.

W. S. Wollaston is entertaining Mr. and Mrs. Alex. Donaldson of Dayton, Ohio, for a few days.

C. O. Greenwood, who has been visiting in St. Louis for the past month, returned home last evening.

Mrs. E. W. Smith and family have gone to Spokane, Washington, where they will make their residence in the future.

Mrs. J. C. O'Connor and daughter Edna and Mrs. O'Connor's mother, Mrs. A. F. McCaslin of Topeka, Kansas, were the guests yesterday of Mr. and Mrs. W. A. Snyder.

Mrs. Belle Wilson Kiser and little daughter of Lincoln, Neb., and Miss Charlotte Wilson of Denver are the guests of their relatives Mr. and Mrs. Nat Wilson, 20 Cheyenne avenue.

Messrs. Graham and Elliott Shinn Ray, leading real estate dealers of Pueblo, and their guest Thomas Fitzhugh Lee, an attorney of New York city, are among those registered at the Antlers.

Mrs. A. Le Roy Rice, who has been going through Yellowstone Park with Pennsylvania friends, returned to her home, 1820 North Tejon Sunday evening. Mrs. Rice will receive informally every Friday.

C. A. Lindsey, chief clerk in the office of the general passenger agent for the Colorado & Southern, arrived in Colorado Springs yesterday from a trip to Pike's Peak. He reported the trip unusually arduous on account of the heavy snows. He was accompanied by Mrs. Lindsey and a party of friends.

Mr. and Mrs. Charles C. Montgomery, who were married in Omaha, Neb., on September 1, have been passing their honeymoon at the Cliff House, Manitou. Mr. Montgomery is a cousin of Mr. W. S. Montgomery and they are now the guests for awhile of Mr. and Mrs. Montgomery in their home, 1029 North Nevada avenue.

Mrs. Martha A. Gielow, who has been a guest at the Antlers for the last six weeks, leaves for Glenwood Springs this morning. Mrs. Gielow will give one of her famous readings at the Hotel Colorado next Saturday night. She will go to the irrigation congress at Ogden, Utah, and return to Colorado Springs the last of September.

BROKE A WINDOW.

Mounted Officer Henry Connell discovered a man breaking in the windows of the South End drug store Saturday night and gave chase but was unable to get him. It is supposed by the police that he was trying to get even with the clerk for refusing to sell liquor on Sunday.

BIRTHS

CROOK—To Mr. and Mrs. Crook, 631 North Corona street, Sunday, a son.

DIED.

HARDIN—Mrs. Mary Sarah C. De Witt Hardin, aged 67 years, died at her home, 701 Cascade avenue, yesterday. Interment will be at Evergreen. The funeral will be held privately at the home of the deceased today.

A DAY IN THE MOUNTAINS
LOW SUNDAY RATES
VIA THE SHORT LINE

Short Line trains leave Colorado Springs on Sunday at 8:30 a. m. and 10:35 p. m. Low rates to all points.

SOUTH CHEYENNE	50c
ST. PETER'S DOME	50c
CATHER'S SPRINGS	75c
DUFFIELD'S	75c
ROSEMONT	$1.00
CATHEDRAL PARK (CLYDE)	$1.25
CRIPPLE CREEK	$2.50

DENTISTRY

Dr. Shaw Makes a Special Offer.

To more thoroughly advertise his new system. See large ad in tomorrow's issue explaining this offer. Chicago Dental Parlors, Peed Building, 120 N. Tejon street. 'Phone 687-A. Dr. W. F. Shaw, Prop. Office open from 8 a. m. to 6 p. m. Sundays from 9 to 12.

WORLD'S PACING RECORD ON HALF-MILE TRACK.

Lima, Ohio, Sept 7—Dan Patch broke the world's pacing record of 2:04¼ on a half-mile track on the Lima Driving track this afternoon in the presence of 10,000 persons. Better time would have been made, but McHenry had to hold him up on the last turn on account of his nearly breaking. Time by quarters, 31, 1:01, 1:32½, 2:04.

MALT NUTRINE The Food Drink. A pure malt extract for the weak and convalescent. At all druggists.

$2.00 TO DENVER AND RETURN.
$1.25 TO PUEBLO AND RETURN
Every Sunday via Colorado & Southern. 12 trains daily.

RIO GRANDE TO GLENWOOD SPRINGS AND RETURN—
SEPT. 4, 5 AND 8TH ... $12.00
FOUR DAILY TRAINS.

Free Tuesday

A Fine Berry Dish and Plate with a purchase of $2.00 or more.

Be sure to visit the big store this week.

In five days we must crowd the work that we usually do in six.

The following departments offer goods at wholesale prices:

Dress Goods and Silks, Suits and Skirts, Hose and Underwear, Gloves and Corsets, Shoes and Oxfords.

BARGAIN BASEMENT

On all basement goods we can save you from 20 to 33 1-3 per cent.

PELTA'S
Underbuyers and Undersellers.

SECRETARIES ENTERTAINED

HEADS OF Y. M. C. A. GIVEN BUFFET LUNCHEON BY MRS. BROOKS.

Yesterday noon Mr. and Mrs. Franklin E. Brooks entertained the members of the conference of secretaries of the boys' department of the Y. M. C. A. at a buffet luncheon in their home, 1324 North Nevada avenue. Mrs. Brooks is president of the mothers auxiliary. She was assisted by Mrs. Edward S. Parsons.

Those included were G. S. Bilheimer, state secretary of the boys department, A. E. Rutledge, Denver secretary; W. S. Reed, Pueblo secretary, formerly of Boston, Walter Olin, Pueblo; J. G. Arnold, Colorado Springs secretary; W. H. Day, general secretary, Colorado Springs, Prof. E. S. Parsons, H. D. Thurston and C. B. Moore, the local committee of the boys department.

Supper was served to the party in the evening at the association by some of the members of the mothers and young ladies auxiliary of the Y. M. C. A., Mrs. John Lennox having supervision of the arrangements.

WILL HAVE HEARINGS BEFORE THE JUSTICE.

Men Accused of Burglary to Come Up in Judge Ruby's Court.

Judge Wilson, colored, and Claude Harvey will be given preliminary hearings before Justice Ruby this morning on the charges preferred against them some days ago. Wilson is charged with burglary and grand larceny, and, if convicted, will be given a long term in the penitentiary. Harvey is charged with grand larceny.

Both men are now in the county jail under bond in the sum of $1,000. Wilson is charged with robbing a man at the Produce block several days ago, and Harvey with robbing diamonds from a guest at the Grier hotel.

M. Goldberg, a jeweler of Pueblo, has identified several watches found on Wilson when he was arrested. Goldberg says they were stolen several weeks ago.

COLORED VOTERS TO DISCUSS THE JUDGES.

Meeting to Be Called by Rev. Mr. Gladden to Consider Important Matter.

Rev. W. A. Gladden is arranging for the call of a meeting of colored voters of the city for the purpose of discussing the merits of the various candidates for the Republican nomination for district judge.

The date of the meeting has not yet been determined, but in all probability it will be held at the St. John's Baptist church. W. H. Duncan, C. W. Robinson and several other prominent colored Republicans are assisting him, and will doubtless take part in the discussion that will follow the calling of the meeting to order.

Supporters of the various candidates will be called on to speak, and it is the intention of Rev. Mr. Gladden and those assisting him to get as large a meeting as possible so that the colored voters may hear the opinion of members of their own race on the questions now before them.

BAR ASSOCIATION WILL ACT ON APPLICATIONS.

Officers for Ensuing Term Will Be Elected at Tomorrow's Meeting.

The adjourned meeting of the El Paso County Bar association will be called to order in the court house tomorrow night by President George W. Musser.

The chief business before the meeting will be the action on the applications for membership that have been handed the secretary. Considerable care is to be exercised by the committee on admissions in this regard, and a close scrutiny will be given every applicant.

The officers for the ensuing term will be elected, and it is probable from the opinions expressed that the old officers will be re-elected. The committees will also be appointed, and their duties outlined. The matter of holding an annual banquet will also be discussed.

A San Francisco Physician

Uses Herpicide Successfully in Treating Sycosis of the Beard.

He says: "I recently treated a case of sycosis (similar to 'barber's itch') of the lower lip, with Newbro's Herpicide. There was an extensive loss of beard with inflammation extending well down on the chin. The result of the application of Herpicide was most gratifying. The loss of beard ceased and a new growth of hair is now taking place over the once inflamed area.

"(Signed)

"Melville E. O'Neill, M. D.,
"865 Howard St.,
"San Francisco, Calif."

Herpicide kills the dandruff germ and permits the hair to grow abundantly. Sold by leading druggists. Send 10c in stamps for sample to the Herpicide Co., Detroit, Mich.

COUNCILMEN ON DISPUTE

COLORADO CITY COUNCIL DOES NOT WANT TO PAY AN OLD BILL.

The regular meeting of the city council was held at Colorado City last night and a number of bills were acted upon. An old bill, one for a carload of lumber, which has been presented to the council regularly for several years, was presented, and, as usual, was not allowed.

No one seems to know why the city owes for a load of lumber. The bill is several years old, and it is supposed that a car of lumber was delivered at some time and, no record made of it. The lumber company has been unable, to date, to convince any city council that it has delivered a carload of lumber, and it is thought by members of the present council that it will be some time before payment is made for the same.

The lumber is said in the petition for the pay to be "good" lumber, and the aldermen did not dispute this fact. They only refused to pay for it until such time as they could be convinced that the city had ever ordered a carload of lumber and used it. The bill was not allowed.

A number of other bills of minor importance were presented, but were not allowed at last night's meeting, it being the impression of a number of aldermen present that any action taken at last night's meeting might be questioned, owing to the fact that yesterday was Labor day and, therefore, a legal holiday. The meeting was short and adjourned until the next regular meeting day.

Every Woman is interested and should know about the wonderful Marvel Whirling Spray Douche.

ASK YOUR DRUGGIST FOR IT. If he cannot supply the MARVEL, accept no other, but send stamp for illustrated book—sealed. It gives full particulars and directions invaluable to ladies. MARVEL CO., Times Building, N. Y.

SAVE FOR A WATCH ... CHICAGO

Best Grade In Writing Paper. Latest style paper. French Dimity In white and blue, with envelopes to match, only 35c per pound; envelopes two packages for 25c. Our sale on this paper has eclipsed all former styles. Try a pound.

The Out West Printing and Stationery Co.

MISSOURI DENTISTS

Best dental work for very little money.

THE MISSOURI DENTISTS

NEWSPAPERARCHIVE®

COLORADO SPRINGS GAZETTE

PUBLISHED EVERY DAY IN THE YEAR AT THE GAZETTE BUILDING, BY THE

COLORADO SPRINGS GAZETTE COMPANY

TERMS OF SUBSCRIPTION:

One Month..60 Cents
One Year..$7.00

TELEPHONES:

Editorial Rooms..................................Main 215
Business Office...................................Main 63

WE GO UP OR GO DOWN TOGETHER.

PRESIDENT ROOSEVELT'S Labor Day speech at Syracuse should commend itself to the careful consideration of both sides of the industrial situation; to the man of capital and the man of labor.

While it is filled with striking and epigrammatic truths, there are several sentences which stand out conspicuously because of their applicability to existing conditions:

"It cannot be too often repeated that in this country, in the long run, we all of us tend to go up or go down together," says the president, and to the inconsiderate and over-bearing employer of labor on the one hand, and to the laborer, ever ready to lay down his tools and strike on the flimsiest of pretexts this expensive sentence bears an equal warning.

Any disturbances of industrial conditions, from the one cause or the other, from a disregard of labor's rights or the inexcusable exercise of autocratic power by the agents of labor, is certain in the end to work mutual loss or disaster. The history of modern strikes and lockouts is incontrovertible evidence of this. There can be no disturbance of harmonious conditions between capital and labor without thousands of the innocent being made to suffer.

"We, all of us, tend to go up or go down together," is an axiomatic truth that should stand like a blazing light before employer and employe alike.

In certain sections of this country conditions in the industrial world are becoming intolerable. The losses on each side cover millions every month. The question as to who is right or who is wrong is a gradually lessening consideration as compared with the immeasurable injury that is being wrought upon the public itself.

And the long-suffering public is beginning to lose patience. It is losing the will and the power to discriminate. The general discontent is growing to a point where the issue of individual rights will cut no figure. When that point is reached the situation is beyond the safety line. In view of this the president's warning is all the more impressive.

The continuation of our industrial prosperity demands that speedy relief be applied to existing conditions.

"All of us tend to go up or go down together."

THE INDIGNANT DEMOCRACY OF EL PASO.

THAT distinguished group of patriots who allied themselves to the king of France have a group of followers in the members of the dissatisfied wing of the Democratic party in El Paso county who on Saturday night "marched up the hill and then marched down again."

For a week after a small and select coterie of the party selected the delegates to the judicial convention some of the left-overs were powerful in their denunciations. It was "ring rule," "undemocratic bossism," "star chamber" and a lot more things which the willing tongues of the Democracy's orators can muster when the occasion demands.

And so there was a mass meeting to express indignation and to do the thing right. The mass meeting consisted of 23 persons, a large gathering on the whole for the Democratic party of El Paso.

The aforesaid meeting when it finally fringed the room didn't seem to have any head or any tail. The indignant citizens who promulgated the call for the meeting were among the missing.

Finally one of the mass called the gathering to order and arranged with another of the throng to occupy the chair.

The proceedings were then opened and took an unexpected turn. Instead of the frothing, seething indignation which was expected to burst forth, the speakers were as mild milk, and, after apologetically declaring that they were somewhat dissatisfied with the selection of the delegates, yet, nevertheless, the interests of "harmony" demanded that the party should get together and that the choice of the bosses be ratified.

After having started the ball rolling, it was the easiest thing in the world to continue. It was just like a debating society or a contest for a medal. One orator held the floor after another until some half a dozen had spoken, all to the same effect—"We don't like it, but harmony is necessary."

And so, after an hour of that sort of thing, the indignant mass meeting resolved that it would indorse the previous selections, and then adjourned sine die, without even taking up a collection to pay for the gas.

THE AUTUMN AND ITS FROSTS.

COLORADO SPRINGS never looked handsomer in its flowers and trees and lawns than it does now.

But the early snow cap upon the top of Pike's Peak admonishes us that, in a very short time the preliminary frost will descend with killing effect upon the weaker flowers, and then their glory will have departed for six months.

It seems unfortunate that just about the time of year when the flowers are in full bloom and are growing so well that the frost should cut them off. Indeed, the season seems to have scarcely reached its best before it is ended.

It is one of the penalties of living in a high altitude, where the nights are cool while the days are still gloriously bright and beautiful. So, then, let us enjoy the out-of-door attractions while we may, for when they are gone the time will seem interminable until the blooms once more appear.

Chicago papers are bewailing the fact that automatic telephones are coming into fashion there. It is pretty tough on Chicago, seeing that there is no telephone girl at the other end to swear at.

The terse yet emphatic telegram of Admiral Cotton, commanding the American squadron in Turkish waters, to the navy department is characteristic of the man. Cotton is all wool and a yard wide.

Once in a while toward the end of the season a good game of ball is played, but on most occasions the performances are largely like an act out of a comic opera.

Kaiser Wilhelm wants to keep his eye on a few of his fool German editors. Some of them are as flip with their pens as W. J. Bryan is with his tongue.

There is still balm in Gilead. Bryan is backing a gold Democrat for United States senator from Ohio.

Every day develops new qualities in the wonderful metal radium. Now it is claimed it will make blind people see. As it costs $3,000,000 a pound, there is no immediate chance of the blind asylums being depopulated.

Our navy may be inadequate, Mr. Admiral Dewey, but our yachts are not.

It looks as if Turkey will not be able to flim-flam the powers much longer.

Late Press Comment

A JANITOR AS THE MAYOR.

By a combination of circumstances more remarkable than strange the acting chief janitor of the city hall was the acting mayor of Chicago for nearly one whole day during the present week.

The chief magistrate of the city was on this occasion away on a vacation. His address was: "Care of the Head Keeper, Yellowstone Park."

Comptroller McGann was spending the day at his home in Austin.

Corporation Counsel Tolman was in Manitoba.

Colin C. H. Fyffe, assistant corporation counsel and the well known author of "The Truth About Harrison," was fishing for carp off the government pier.

Commissioner of Public Works Blocki had not been down during the day.

City Electrician Ellicott was with the mayor out in the Yellowstone.

Chief of Police O'Neill was at home engaged in translating some of his Irish melodies into the Gaelic of the ninth century. All of his assistants were at Haythorne.

The civil service commissioners were scattered throughout the Fox Lake district.

Ernest McGaffey, the poet laureate and mayor's private secretary was in Indiana seeking inspiration for the ode which he is composing in honor of the return of his chief.

"Doc" Taylor, former poet laureate, could not be found. Neither could "Hinky Dink," "Bathhouse John," "First Search" McNally, "Patsy" King, nor any of the other trusted lieutenants of the business administration.

In fact, there was nobody in authority in or about the city hall except the acting chief janitor. To all intents and purposes he was the chief executive of the second city of the nation for the time being, and to all intents and purposes the absence of his superiors of all grades made not the slightest difference, so far as the interests of the general public and the generous taxpayers were concerned.

In some respects Chicago has not been better governed at any time during the last six years or so than it was the day when the mayor and all of his chief assistants were absent.—(Chicago Inter Ocean.

◆ ◆ ◆

FOREIGN RASCALISM.

Professor Wiley, of the agricultural department, is satisfied, as a result of the experiments made by the department during the past twelve months that additional pure food legislation by congress is greatly needed. These experiments have been of a wide nature and included a pretty thorough analysis of food imports from Germany, France and Italy. It was discovered that ninety per cent of these imports are adulterated, many of the substances used for that purpose being highly injurious to the health of the consumer.—(Philadelphia Press.

◆ ◆ ◆

A KANSAS PHILOSOPHER.

A "favor" is seldom worth what it costs. The man granting it usually says you are not as grateful as you should be, and that you "took it as a matter of course." Don't accept favors, if you can avoid it.—(Atchison Globe.

Stories About People

DIDN'T LOOK WELL.

From the mountains of Camden, Me., comes a story of a Philadelphia merchant who has a summer cottage in that village, and who wished to exchange a lively horse which he owned with a French-Canadian who had a more gentle animal which women and children could drive. The Frenchman was willing to trade, but for some reason insisted upon repeating to the visitor that the local horse did not "look" so well as the one belonging to the Philadelphia man.

An exchange satisfactory to both parties was eventually made, and the first time this visitor's wife took the new horse out for a drive she discovered that the beast was as blind as a mole. A few days later, when the rusticator met the Frenchman, he said:

"See here, you rascal! that horse you swapped me for mine was stone blind. Why didn't you tell me of it at the time?"

"Ah'm bin try tell you all Ah'm bin know how fer to tell. Ah'm bin say my horse was no look lak your horse—say so sees, nine tams. Ah'm no bin blam' ef you no hear me."—(Philadelphia Ledger.

◆ ◆ ◆

LIKE ATTRACTS LIKE.

When off duty Professor Richards of Yale enjoys a joke and his pupils often come to him when they have heard a new one. He adds to the fun sometimes with a witticism of his own. Such was the case when one of the students perpetrated the following antiquity.

"Professor, wouldn't you like a good receipt for catching rabbits?"

"Why, yes," replied the professor. "What is it?"

"Well, you crouch down behind a thick stone wall and make a noise like a turnip," answered the youth, giggling in ecstacy.

Quick as a flash came the reply:

"Oh, a better way than that would be for you to go and sit quietly in a bed of cabbage heads and look natural."—(New York Times.

In a Humorous Vein

"She refused him eight times before finally saying 'yes.'" "Why did she change her mind?" "She didn't. She was merely learning if he would change his."—(Puck.

◆ ◆ ◆

First Mechanic (paid by the hour)—"Well, mattie, how do you like these long summer days?" Second Mechanic—"I don't mind 'em as long as we're paid by the hour."—(Punch.

◆ ◆ ◆

"Is your wife a good cook?" asked the visitor from out of town. "Is she?" echoed the flat dweller. "Say, you just ought to be around when she roasts the janitor."—(Chicago Daily News.

◆ ◆ ◆

"Bruddahs en sistahs," said old Parson Sparks, "ef de church bell attracted people lak de dinneh bell de pews would be filled in two minutes after de fus' ringin'."—(Chicago Daily News.

◆ ◆ ◆

A recent case has caused it to be reaffirmed that there can be no copyright in news. This decision, however, is not expected to affect the sanctity of the foreign intelligence of some of our contemporaries.—(Punch.

Points About People

Louis Primeau, the most noted interpreter among the Sioux, is dead at Standing Rock agency.

Dr. Adolphus Keckler, of Cincinnati, is about to start on his fifty-ninth tour around the world. He is a student of ethnology.

Lucius J. Phelps, of Stoneham, Mass., has just succeeded in climbing Mt. Washington in a motor carriage in one hour and 46 minutes. This is the shortest time in which the ascent has been made.

Samuel Cupples, the St. Louis millionaire, who has just sailed for Europe, states that upon his return he intends to enlarge the Washington university and make it the largest school of engineering and technology in the world.

A bronze statue of William McKinley will be unveiled in Toledo, O., on September 14, the anniversary of his death. The monument will be erected in courthouse park, and an effort is being made to have President Roosevelt attend the ceremonies.

Rev. Dr. J. S. Bassett, a distinguished Southern Methodist and a member of the faculty of Trinity Methodist college at Durham, N. C., has just concluded a two months' visit to Washington, where he was collecting data for his "Life of Andrew Jackson," which will be ready for the press in about a year.

Col. Richard I. Eskridge, U. S. A., retired, who died in the Manila hospital last week, was born in Missouri, and began his military career with the Second Iowa infantry in 1861. He served also with the Second and Fourteenth Missouri cavalry, rising to the rank of captain. After the civil war he entered the regular army as a second lieutenant in the Fourteenth infantry. He was retired for disability in 1901, when he was colonel of the Twenty-seventh infantry.

There was celebrated the other day in the family of Adolph Meinecke, Sr., of Milwaukee, the fortieth anniversary of the service of Miss Ricke Kissinger in the Meinecke family, and she was presented by Mr. Meinecke with a gold medal in token of appreciation of her long and faithful connection with them. Just forty years ago Miss Kissinger, then a young girl, came to Mr. and Mrs. Adolph Meinecke, Sr., as nurse for their little son, Adolph, Jr. Her connection with the family includes four generations, for when she first came the great-grandmother of the family, the widow of Dr. Meinecke and mother of Adolph Meinecke, Sr., was living with them.

A [illegible] ROAST [illegible] DENVER

THE SECRETARY OF THE OMAHA COMMERCIAL CLUB INDULGES IN A FEW PIPE DREAMS.

Secretary Utt of the Commercial club of Omaha, blew into Denver last week, took a few whiffs of mile-high atmosphere, and then blew out again. The altitude must have affected his head. Anyhow, when he hit his home town, this is the way he threw the harpoon into our neighboring metropolis, according to the Omaha Bee's veracious reporter:

"Denver is a hotel city, a retail city, but as for actual business it is not in the same class with Omaha," said Mr. Utt, blowing a cloud of smoke and apparently seeing a few blocks of wholesale houses therein. "As a retail proposition, or on hotels and office buildings, they have us beat, but their manufacturing and jobbing interests Omaha could put in its vest pocket. Denver is certainly a fine looking city and anyone not looking into the situation, but seeing the fine hotels, department stores and office buildings, would think that Omaha was not in the same class" (this rather grudgingly from Mr. Utt), but a look into the business of the two cities would show them that Omaha and South Omaha are away to the front.

"Denver is always full of people traveling around the world and it is a central point from which people going to the mountain resorts start out. So they have built up some beautiful hotels and they are always full—it is hard for a man to get a room at once in a good hotel.

"Of course the city lives on the mining interests of Colorado and is full of mining experts and promoters and the offices of companies and this creates a demand for office buildings which we do not have here. These same speculators live in the hotels and spend lots of money, so that there are always plenty of well-dressed people about.

"Another thing which helps Denver is the fact that every man who makes money out in the state mining goes to the city to spend it and live. So they have some fine residence districts. But aside from the mining there is not the business we have here—they have no jobbing and manufacturing interests to compare with those of Omaha and South Omaha."

ADDICKS SAYS HE WILL GET SEAT IN THE SENATE.

Issues a Manifesto Announcing His Choice for Candidates at Coming Election in Delaware.

Wilmington, Del., Sept. 7.—In a letter J. Edward Addicks announces his favorite for the head of the state ticket to be nominated next year. His choice is John Hunn, the present governor. For secretary of state he prefers Dr. C. R. Layton, who now holds that office. For the legislature he prefers Dr. A. E. Frantz, Walter H. Hayes, S. Frank Ewart, Horace Greeley Knowles, Merritt Willetts and Martin S. Burris, in Newcastle county, and in Sussex county Newell Ball and Simon S. Pennewill.

Addicks ends his manifesto by saying that the Union Republicans cannot retire him, and that he will join Senator Allee in the United States senate.

PEARY'S SHIP TO BE CALLED THE CHARLES H. DARLING

Washington, Sept. 7.—Commander Peary, who will make another attempt to reach the North Pole next summer, stated that the ship in which his expedition will sail northward probably will be called the Charles H. Darling in recognition of the assistant secretary's interest and activity in the proposed venture.

JULIA M'NAIR WRIGHT DEAD AT ADVANCED AGE.

Milton, Mo., Sept. 7.—The funeral of Mrs. Julia McNair Wright, widow of Dr. W. J. Wright, took place yesterday. She was the author of a number of successful books, the most important of which are her "Nature Readers," which have been translated into several foreign languages and are in preparation as a textbook for the blind.

GOES TO ARGENTINE AS FISH CULTURIST.

Titcomb Will See if the Waters of Argentine Are Suitable for Our Trade.

New York, Sept. 7.—On board the American Line steamship Philadelphia, which sailed for Southampton yesterday, was John W. Titcomb, in charge of the fish culture department of the bureau of fisheries, Washington, D. C. He goes to Buenos Ayres at the request of the Argentine minister of agriculture to examine the waters of that country, and see whether they are suitable for the introduction of trout, salmon and white fish.

In order to reach his destination Mr. Titcomb is forced to travel to Southampton and then take a Royal Mail steamship from that port for Buenos Ayres. He said that he was obliged to take the roundabout way as there were no first-class American vessels sailing from here to South American ports.

There are now more telephones in use connected with independent exchanges than with Bell exchanges.

A GREAT LABOR STRIKE.

Millions of Workers Out

One of the greatest labor strikes you can possibly imagine is that which takes place in your body when you eat improper food. (Your body is a workshop and in it are millions and millions of workers—tissue builders. In the stomach alone there are more than five million of these workers, whose business it is to devise the means to build the body. If the food you eat is of a poor quality these five million toilers—these five millions of little microscopic pepsin makers strike, and millions and millions of other tissue builders in other parts of the body also strike through sympathy. They may strike for but a short time, but it is long enough to throw a lot of the delicate and intricate machinery in that wonderful workshop of yours out of repair and cause all manner of trouble.

The way to avoid labor strikes in the body is to supply that vast horde of artisans which build it with proper food material, and for this purpose there is nothing so good as Shredded Whole Wheat Biscuit, the only naturally porous food made from wheat. It is light, crisp, wholesome, and can be digested with ease. Shredded Wheat makes rich, red blood—blood that makes strong men, women, and children.

"I have used Shredded Wheat Biscuits in hospital practice and find the results highly satisfactory. They are especially beneficial in cases of indigestion, complicated with constipation."—Albert A. Taft, M. D., Carney Hospital, Boston, Mass.

"As a digestive, and in cases of chronic constipation and dyspepsia, Shredded Wheat acts as one of the very best remedies I have ever prescribed."—B. F. Andrson, M. D., Colorado Springs, Col.

Send to the Natural Food Co., Niagara Falls, N. Y., for the "Vital Question" cook book; illustrated in colors; sent free.

Woman's Nature is to love children, and no home can be completely happy without them, yet the ordeal through which the expectant mother must pass usually is so full of suffering, danger and fear that she looks forward to the critical hour with apprehension and dread. **Mother's Friend**, by its penetrating and soothing properties, allays nausea, nervousness, and all unpleasant feelings, and so prepares the system for the ordeal that she passes through the event safely and with but little suffering, as numbers have testified and said, "it is worth its weight in gold." $1.00 per bottle of druggists. Book containing valuable information mailed free.

Mother's Friend

THE BRADFIELD REGULATOR CO., Atlanta, Ga.

Dressers, Iron Beds, Springs, Mattresses, Cots, Chairs, Rockers, Dining Tables, Carpets, Rugs, Linoleums, Mattings, Stoves, Tinware, Crockery.

FARLEY & CASFARLEY

23 South Tejon Street.

THE FIRST NATIONAL BANK

OF COLORADO SPRINGS, COLO.

Report of the condition as made to the Comptroller of the Currency, June 9, 1903.

RESOURCES.

Loans and Discounts		$1,551,518.62
U. S. Bonds to Secure Circulation		100,000.00
Due From U. S. Treasurer		21,000.00
Bonds and Warrants	$ 375,409.58	
Due from Banks	1,120,082.68	
Cash	316,739.31	
		$1,812,231.57
Total		$3,484,750.19

LIABILITIES.

Capital Stock	$ 100,000.00
Surplus and Undivided Profits	351,651.82
Circulation	94,900.00
Deposits	2,938,193.37
Total	$3,484,750.19

OFFICERS AND DIRECTORS:

J. A. HAYES, President. A. SUTTON, Cashier. A. H. HUNT, Asst. Cashier.
IRVING HOWBERT, Vice President.
F. G. LUNT. JAS. F. BURNS. JNO. G. SHIELDS. WM. A. OTIS.

THE EXCHANGE NATIONAL BANK

of Colorado Springs, Colo.

Capital and Surplus, $200,000.00

Officers and Directors.

J. R. McKinnie, Pres. W. R. Barnes, Vice Pres. A. G. Sharp, Cashier
William Lennox, W. S. Nichols, S. J. Giles, Asst. Cashier.
A. S. Holbrook, D. H. Rice, Frank F. Castello.
E. W. Giddings Verner Z. Reed.

All business intrusted to us will receive our most careful attention.

The El Paso National Bank

COLORADO SPRINGS, COLO.

Time Certificates, drawn at 6 months bearing 2½ per cent. interest; at 12 months bearing 3 per cent. interest.
Small accounts accepted. Safety Deposit Boxes for Rent.

REPORT OF THE CONDITION OF THE EL PASO NATIONAL BANK AT THE CLOSE OF BUSINESS JUNE 9, 1903.

RESOURCES.			LIABILITIES.	
Loans and Discounts		$1,167,663.81	Capital Stock	$ 200,000.00
United States Bonds		50,000.00	Surplus and Undivided Profits	84,101.91
Bonds and Warrants		37,997.03	Circulation	50,000.00
Furniture and Fixtures		8,325.00	Deposits	1,848,11.84
Due from banks	$731,751.85			
Due from U. S. Treas.	2,500.00			
Cash in Vault	194,275.44	928,527.29		
		$2,182,513.75		$2,182,513.75

STOCKHOLDERS:

WM. S. JACKSON, Pres. C. C. HEMMING, Vice Pres. C. L. HEMMING, Cashier. Gen. Wm. J. Palmer, E. P. Shove, Sherwood Aldrich, Asa T. Jones, C. H. White, Stean B. Mansfield, O. E. Hemenway, H. M. Blackmer, O. L. Godfrey, Henry LeB. Wills, Thos. J. Fisher, E. J. Eaton, Colorado Springs, Colo.; B. F. Edwards, W. H. Thompson, J. C. Van Blarcom, St. Louis, Mo.

New York Correspondent..........National Bank of Commerce.
St. Louis Correspondent..........National Bank of Commerce

THE COLORADO SPRINGS TRUST COMPANY.

Report of Condition as made to the Treasurer of the State of Colorado, July 1st, 1903.

RESOURCES:

Loans	$ 582,282.97
Interest Accrued	15,495.88
Safety Deposit Vaults, Furniture and Fixtures	24,770.04
Bonds and Stocks	89,224.38
Cash on Hand and Due from other Trust Companies and Banks	314,253.30
Total	$1,025,030.57

LIABILITIES:

Capital	$ 250,000.00
Undivided Profits	32,477.14
Deposits	742,553.43
Total	$1,025,030.57

OFFICERS AND DIRECTORS:

H. G. LUNT, President. JOHN G. SHIELDS, Vice President.
LEONARD E. CURTIS, Second Vice President.
IRVING W. BONBRIGHT, Treasurer.
F. H. STEHR, Secretary.
James F. Burns, Henry Line, D. B. Fairley, W. K. Jewett,
F. M. Woods, G. C. Hemenway, Frank G. Peck, E. L. Ehrich.

[illegible]

Report of Condition as Made to the Clearing House Association at Close of Business June 9, 1903.

RESOURCES.		LIABILITIES.	
Loans	$390,520.93	Capital	$250,000.00
Investments	192,400.50	Surplus and Undivided Profits	57,538.21
Furniture and Fixtures	33,784.84	Deposits	511,073.07
Cash	201,905.01		
	$818,611.28		$818,611.28

New Departure in Telephone Service

Not Necessary to Sign a Year's Contract.
No charge for lines—moved free—Isn't that liberal?

The Colorado Telephone Co.
120 EAST KIOWA

AMUSEMENTS

OPERA HOUSE

Tuesday, Sept. 8

Engagement of the Comedian,

and Company in Sidney Rosenfeld's Screaming Comedy,

Prices of admission, 50c, 75c, $1.00.
Reserved seats on sale at the Santa Fe ticket office.

TEMPLE THEATRE

Sept. 8th and 9th.

First Appearance in This City of the World's Greatest Musical Organization.

ROYAL ITALIAN BAND

55 GREAT MUSICIANS 55
20 Excellent Soloists

Directed by Italy's Knighted Bandmaster.

"The Wonder of the Musical Age."

Prices 50c, 75c, $1.00. Seats on sale at Midland Ticket Office. Sale opens Thursday morning. Matinee performances both afternoons.

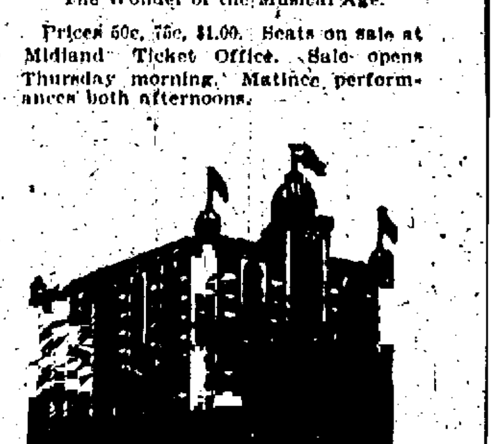

HOTEL EMPIRE

Broadway and 63d Street, N. Y. City.

Telephone in every Room.

Rooms $1.00 per day and Upwards.

A fine library of choice literature for the exclusive use of our guests.

The Empire has long been the favorite hotel for tourists visiting the Metropolis.

Restaurant noted for the excellence of its cuisine, its efficient service and moderate prices.

From Grand Central Station take cars marked "Broadway to Fort Lee Ferry" and reach Hotel Empire in seven minutes.

A greater number of street car lines pass the Hotel Empire than any other hotel in the city.

From all Ferries, Steamboats and Ocean Steamers walk short block to Elevated Railway and take "9th Ave." to 59th Street from which Hotel is one minute walk.

10 Minutes to Principal Theaters and Shops

W. JOHNSON QUINN.

HOMEVISITORS' EXCURSIONS TO

September 1, 8, 15 and October 6.

Particulars at

Santa Fe City Office,
18 North Tejon Street.

Steel Picket Fence

THE ABOVE CUT SHOWS OUR LATEST DESIGN IN STEEL FENCES.
This is entirely new and can be adjusted to any grade.

THE Cassel Iron Works COMPANY

OFFICE AND SALESROOM: CIMARRON & SIERRA MADRE STS.

PIERCE'S FAVORITE PRESCRIPTION FOR WEAK WOMEN.

Cured at your home.

PIMPLES

blackheads, large pores, oily eruptive skin, and all complexion blemishes so fatal to personal attractiveness. Full information and book free. Call or write John H. Woodbury D. I., 163 State St.

NewspaperARCHIVE®

GOOD QUALITY STORE

to buy your Fall Suit. It will be no trouble for us to demonstrate the reason to you if you will let us show you the exclusiveness of style of the new fall suits of the Stein, Bloch & Co.'s make. It's the exclusiveness of style that we want you to see. Any ordinary make of clothing wears well these days, but the style and the patterns are the important points we wish you to see.

GILBRECK & PERKINS

PRINTERS HOME TRUSTEES HOLD ANNUAL MEETING

The annual session of the trustees of the Union Printers home opened yesterday morning. President James M. Lynch of the International Typographical union, called the session to order and announced the business that would come up for consideration. Only routine matters were mentioned, and it is not probable that any questions of interest outside the union, will be acted upon.

The trustees consider only the government of the home, and as there are no improvements or additions planned for the coming year, only the matter of the general conduct of the institution will be considered. In addition to President Lynch, Secretary-Treasurer T. E. Bramwood is attending the meeting, and Messrs. Kennedy, Rogers, Almison, Shepard and McCaffery.

Another meeting will be called this morning, and probably tomorrow. Tomorrow evening a reception will be tendered by the trustees at the home and the local unions affiliated with the International Typographical union will attend in a body. There are now 160 printers at the home from all parts of the country many of them have seen most of the world and worked in newspaper offices from Maine to California. The reception will be largely under their care and they will act as hosts.

While the trustees are in the city they will be taken to all the points of interest and will be shown Colorado Springs' hospitality by Superintendent Charles Deacon and Resident Trustee Thomas McCaffery.

PRIMARY REGISTRATION BEGINS THIS MORNING

Registration for the Republican primaries will begin at the office of the county clerk and recorder this morning at 8 o'clock.

A strong effort will be made by all the judicial candidates to get out their full vote, and carriages will be busy most of the day. The registration books will be open until the night of September 15, one week, and those who will have charge of the registration for the various candidates will keep the carriages busy most of that time.

It is estimated by those who have had charge of registration that approximately one-third of the voters will move between elections, and, on the basis of the Republican vote of the county, this will mean that between 4,000 and 5,000 voters will have to register before they can vote at the coming primaries and election.

It will require all the carriages of all the candidates to accomplish this task within the week allowed; and in order to do it systematically each precinct in the county will have a registration manager and several assistants, who will visit each house and see that the voters in it are registered.

This plan will be adopted by all the candidates, and it is certain that every house in the county will be visited before the closing day of registration.

No stone will be left unturned to get the largest vote possible. The spirited contest between the candidates is behind all the unusual preparations, and as strong an effort will be made by the candidates for the nomination as is usual at a regular election between opposing parties.

County Clerk W. H. Reed is preparing to increase his office force in order to take care of the crowds that will be brought to the registration office. Regular primary registration books will be used, but those who register now will not have to register again before the election in November. In this respect the work now will lighten the work that will come when the real contest is on for the judgeship, and to this extent the Republicans have the advantage over the Democrats.

LAWN FETE A SUCCESS

LARGE ATTENDANCE AT THE MONTGOMERY HOME IN BEHALF OF THE Y. W. C. A.

The benefit for the Young Women's Christian association held from 4 to 6 and 8 to 10 o'clock yesterday afternoon and evening, was a success, both financially and socially. For the affair Mrs. W. S. Montgomery most generously threw open her beautiful home, 1023 North Nevada avenue. Miss Dorsey was general chairman of the committee of arrangements.

In the afternoon Mrs. Farnsworth served cream and cake in the dining room.

The "stock market" proved a very taking feature under the direction of Mrs. Irving Howbert, Miss Howbert and others.

In the afternoon, the Misses Johnson rendered some fine mandolin and piano selections and in the evening there was a program planned by Mrs. H. H. Seldomridge. Those taking part were Mrs. W. W. Price, Miss Marion Elvira Jones, Miss Julia Stevens, Mr. Morgan, Mrs. J. S. Tucker, the Misses Whaite, Nelson Brett and Clarence Sears.

BOARD OF DIRECTORS WILL MEET TODAY.

The board of directors of the Y. M. C. A. will hold the regular monthly meeting this afternoon at 4 o'clock in the secretary's office in the association building. Among other matters to be attended to is that of selecting a faculty for the night school to be opened Monday, October 5.

SEPTEMBER 8 AND 9.
CRIPPLE CREEK EXCURSIONS,
VIA THE SHORT LINE.
$2.50—ROUND TRIP—$2.50

Trains leave Colorado Springs on the Short Line at 8 a. m. and 10:35 a. m., rate $2.50 round trip, limit date of sale.

MOVING PICTURES THIS WEEK AT STRATTON PARK

The Following Program of Moving Pictures Will Be Given Every Night This Week.

Scenes on the fog road.
Tramp and dog.
Emperor William.
Follow the leader.
President McKinley.
Dewey parade.
Up-to-date surgery.
Intermission.
Indian attack on stage coach.
Broncho busting.
Indian dances at Cheyenne.
Nymph of the waves.
Fun in a butcher shop.
A day with the firemen at Joliet, Ill.
Denver fire run.

A WORD TO COLORED VOTERS.

To the colored voters of Colorado Springs and El Paso County:

At the last election an amendment known as the Barela amendment, was voted upon and carried and is now a law of the state. There are certain features in that law which should and will receive the approval of all law-abiding citizens irrespective of parties or color. At the meeting of the Republican county central committee held in this city last Saturday, it was decided that all who desired to vote at the coming primaries in all cities of the first-class named, be compelled to register. Therefore we urge every colored man and woman who resides in Colorado Springs, to see that their names are placed upon the registration books at once, in order that they may have the right to exercise their franchise. We again urge upon you the necessity of getting registered and all those who have moved their place of living since last election are required to register. This amendment passed last fall and the rules adopted by the central committee practically shut out all who are not full fledged citizens. It is up to the colored men and women of this city, to say whether they will be classed alongside of the foreigner, or the citizens of the United States.

W. H. Duncan,
W. E. Gladden.

A·B·C· BOHEMIAN
KING OF ALL BOTTLED BEERS
Order From Wagner & Stockbridge M. & D. Co.

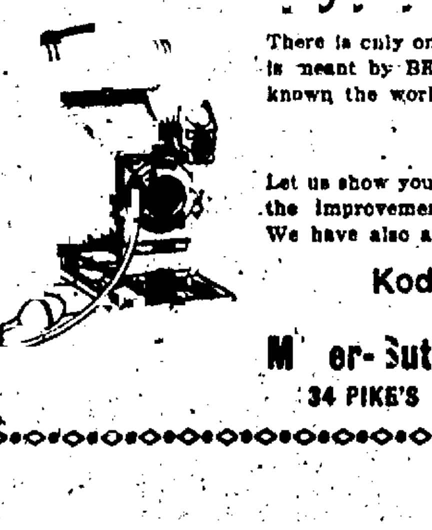

Get the Best

There is only one camera in the market that is meant by BEST, and that's an Eastman, known the world over as a

KODAK

Let us show you some of the new makes and the improvements that have been added. We have also a full line of

Kodak Supplies

Muller-Sutcher Drug Comp'y
34 PIKE'S PEAK AVE., PHONE 56.

DEMOCRATS ... SEPT. 29

The Democratic judicial convention of the Fourth judicial district will be called to order in this city September 29 at 11 o'clock. This date was determined at a meeting of the judicial committee in Denver yesterday morning, and a formal call to this effect will be issued in a few days.

It was further determined that the counties should be represented at the convention on a basis, giving one delegate-at-large to each county, and one additional delegate for each 200 votes or fraction thereof cast for Stimson for governor. On this basis, Teller county will have 24 votes in the convention, El Paso county 21 votes, Douglas county 5 votes, Elbert county 4 votes, Kit Carson county 3 votes, Lincoln county 2 votes and Cheyenne county 2 votes. This will make a total representation of 61, 45 of the votes being accredited to Teller and El Paso counties, which places the control of the convention in the hands of these delegations.

The meeting of the committee was held in the auditorium of the Democratic club of Denver before the state convention was called to order. Attorney C. L. McKesson of this city represented El Paso county, Teller county was represented by Thomas Foley, Douglas by Robert Balm, and Elbert county by Mrs. Robert A. Killin. The other counties were not represented, but the members of the committee from those counties will be given a chance to vote on the action of the committee through the referendum vote that will be taken at once. The meeting was called to order by C. L. McKesson, chairman.

The primaries for the selection of delegates to the county convention have already been set. This action was taken by the Democratic county central committee held in this city several days ago. It was decided at that time that the primaries should be held September 23, and that the county convention should be called to order September 26. The county convention will select the 21 delegates to the district convention, awarded by the action of the committee yesterday. The delegates to the county convention will be selected at the primaries on the basis of one delegate from each precinct of the 54 precincts in the county and one additional delegate for each 50 votes or major fraction thereof cast for Stimson for governor.

C. L. McKesson is the most prominent candidate mentioned for the nomination, although the names of George W. Musser and J. C. Chinn have been mentioned. They have declined to allow their names to go before the delegates, and it is probable that Mr. McKesson will be chosen unanimously unless something should develop in the meantime to change the situation.

... CONCERT AT STRATTON PARK

THE "FALL OF MANILA" WILL BE PLAYED BY REQUEST TONIGHT.

This evening's Midland band concert will be given at Stratton park from 8 to 10 o'clock.

The "Fall of Manila" is descriptive of the action taken by Mr. Irvine's First Colorado United States Volunteer band at the capture of Manila August 13, 1898.

March, "The Baltimore American"........ Burton
Selection from "The Sultan of Sulu"........ Ade-Wathall
Baritone solo, "Violets" (by request) .... Ellen Wright
Dr. F. S. McKay.
Overture, "Light Cavalry"........Suppe
Intermission.
Anona, intermezzo, two-step........ Mabel McKinley
Fragment from "Lucia di Lammermoor"........ Donizetti
"The Fall of Manila" (military descriptive) .... Irvine

Synopsis—Stormy night breaks into a beautiful morning, with roosters crowing and birds singing. First call is sounded in the distance, which is followed by company buglers; reveille is heard as the clock strikes four; mess call and "polka," ending with an argument between two members of the band. First call! Assembly! Adjutant's call! The chaplain's prayer. Fall in! Right dress! Count fours! Fours right! Forward! March! Arriving at trenches our troops take position, signal for Admiral Dewey's fleet to move forward; signal for land forces to move forward and "charge!" as the First Colorado band plays "A Hot Time." Hip, hip, hurrah! as the American colors are hoisted at "Fort Malate!" Assembly of troops and triumphant march to the city, ending with "Star Spangled Banner," as the American flag is unfurled over the city of Manila.

Clorinda (rag time)........Haines

"King Dodo" selection........Luders
Incidental solos by Signori De Mitris and Castelli.
"Siegfried's Funeral March"....Wagner
"Carmen," Grand Fantasie........Bizet
Prelude—Habanus, Toreador.
Introduction, March and Finale.
Act IV.
Solos by Signori, Palma, Lamonte and Curti.

YOU CAN BUY

At the Fire Sale of "The Leader," 108 E. Cucharas st., skirts, shoes, underwear, hosiery, clothing, etc, at 20c, 30c, 40c and 50c on the dollar. Attend to it.

PROGRAM OF ELLERY'S GREAT ITALIAN BAND.

Following will be found the program of Ellery's Royal Italian band, which has scored a great success at City park in Denver the past week:

Tuesday Matinee.
Cav. Emilio Rincla, Director.
PART I.
Two-step, "Golden Gate"........Rincla
Overture, "Orfeo"........Offenbach
Trumpet solo, "Serenade"....Schubert
Sig. Palma.
"La Gioconda"........Ponchielli
Chorus, Dance of the Hours—Galop.
PART II.
Two-step, "Peaceful Henry"......Kelley
"Florodora" selection........Stuart
Incidental solo by Sig. Piantamura.
Polka, "Minnetonka"........Rivela
"Cavalleria Rusticana"........Mascagni
Prelude and Easter Prayer.
Solos by Signori Palma and Lomonte.

Tuesday Evening.
Cav. Emilio Rincla, Director.
PART I.
March, "Royal Italian"........Rincla
Overture, "William Tell"........Rossini
Bombardino solo, "Evening Star"........ Wagner
Sig. Curti.
Sextette, "Lucia di Lammermoor"........ Donizetti
Signori De Mitris, Piantamura, Lamonte, Curti, Di Natale and Di Fulvio.
PART II.
Pilgrims' chorus, "Lombardi"....Verdi
"Prince of Pilsen" selection......Luders
Incidental solo by Sig. Palma.
Mazurka, "Inspiration"........ De Sica
"Mifistofele," Grand Fantasie.....Boito
Classical Sabbath.
Death of Marguerite.
Chorus of Angels.
Finale.
Solos by Signori De Metris, Piantamura and Lomonte.

Wednesday Matinee.
Cav. Emilio Rincla, Director.
PART I.
March, "Buffaloes"........Engelmann
Overture, "Aroldo"........Verdi
Trombone solo, "Cujus Animam........ Rossini
Sig. Lomonte.
"Il Trovatore" selection........Verdi
Solos by Signori Palma, Di Natale and Curti.
PART II.
Pilgrims' chorus, "Tannhauser"........ Wagner
"Old Kentucky Home" Variations........ Dalbey
Incidental solos.
Dance, "Hiawatha"........Moret
"Faust," Grand Fantasie........Gounod
Prelude and Flower Song, Act III.
Waltz and Chorus, Act II.
Solos by Signori De Mitris and Di Natale.

Wednesday Evening.
Cav. Emilio Rincla, Director.
PART I.
March, "Philipovich"........Schmid
Overture, "Tannhauser"........Wagner
Trumpet solo, "I Due Foscari"....Verdi
Sig. Di Mitris.
"Hymn to the Sun" from "Iris"........ Mascagni
Night.
First Streaks of Dawn.
Awakening of the Flowers.
Chorus of Worshipers.
Sunrise and Grand Finale Hymn.
PART II.
Prelude Act I., "Faust"........Gounod.

COUNCIL MEETS BRIEFLY AND ADJOURNS TILL TONIGHT.

Nothing was done at last night's meeting of the city council beyond the entertaining of a motion to adjourn. The body will meet again tonight, when a number of important questions will be considered.

It was at first supposed that routine business would be transacted, but when the meeting was called to order it was determined to pass all the work until tonight.

DAIRY BOUGHT.

We have bought back our old dairy from Mr. Coughlin and we are in the milk business to stay.

Our milk and cream were analyzed recently and were both found to be absolutely pure.

Thanking our friends and customers for past favors we hope for a continuance of their patronage.

TITSWORTH & DAVIDSON.

AMUSEMENTS

Harry Corson Clarke in "His Absent Boy."

At the opera house this evening will be seen the popular comedian, Harry Clarke, in "His Absent Boy." It is no idle boast that the friends of Harry Corson Clarke make when they claim for him recognition as the natural successor to the great American comedian, Nat C. Goodwin, and it is without false modesty that he may confidently appeal to that refined class of theatergoers who delight in his productions as they do in those of his renowned colleague, or of William Collier. And the star is living right up to his high standard in his latest laughing production—Sydney Rosenfeld's screaming comedy, "His Absent Boy." Local theatergoers will have an opportunity to judge for themselves how entirely true this is, for the announcement is made that the comedian will appear here supported by Margaret Dale Owen and a specially selected company. Those who enjoy a real good laugh should make a point of seeing this production, which has received everywhere praise as being one of the finest of its kind to be seen today.

"The Christian."

There is perhaps no other play containing as many thrilling situations as "The Christian," which comes to the opera house on next Monday evening. For instance, it is almost regrettable that John Storm, "The Christian," makes an entrance at the moment Brother Paul has his hands encircling the throat of Lord Robert Ure. That nobleman (?) escapes so completely from his rascalities and the penalty which he so justly deserves that a little rough usage at the hands of the man he has dishonored, through his sister's shame, would not be amiss. These feelings of animosity are not according to the teachings of John Storm, "Christian," but they are the promptings of human nature—an inborn desire to retaliate. How Lord Robert escaped from the just wrath is explained in a novel manner. "The Christian" is filled with just such bits of wonderful dramatic action, and it is a play which, once seen, will live in the memory forever.

"The Prince of Pilsen."

The "Prince of Pilsen" and all his suite and company of seventy artists will appear at the opera house next Tuesday evening. "Prince of Pilsen" has now the reputation of having the smartest scenes and music of any musical comedy yet produced, according to certain Chicago and New York critics. The costuming and gowning and scenery are all on a splendid order of coloring, richness of design and quality. For instance, to the song of the sea shell, duet by Nellie Wagner (Ruth Peebles) and Prince of Pilsen (Arthur Donaldson), the chorus comes on in five different and most skilled figures, should the audience be insistent, all in beautifully contrasting effects of action, lights and costume. The feature is novel, always pleasing.

ATTEND THE FIRE SALE.

Of "The Leader," 108 E. Cucharas st. Commences this morning 9:30.

BUSINESS LOCALS.

DR. W. K. SINTON,
Dentist. El Paso block. 'Phone 761-B.

Late Personals

R. M. Chambers and family, who have been passing the summer in various California resorts, are expected home in a few days.

Mr. and Mrs. W. S. Starr of Boulder, Colo., were the guests of Mrs. A. W. Stone, 211 North Nevada avenue over last Sunday.

Miss Alice M. Smith, of So. Minneapolis, Minn., tells how woman's monthly suffering is permanently relieved by Lydia E. Pinkham's Vegetable Compound.

"I have never before given my endorsement for any medicine, but Lydia E. Pinkham's Vegetable Compound has added so much to my life and happiness that I feel like making an exception in this case. For two years every month I would have two days of severe pain and could find no relief, but one day while visiting a friend I ran across Lydia E. Pinkham's Vegetable Compound,—she had used it with the best results and advised me to try it. I found that it worked wonders with me; I now experience no pain, and only had to use a few bottles to bring about this wonderful change."—Miss Alice M. Smith, 804 Third Ave., South Minneapolis, Minn.—$5000 forfeit if original of above letter proving genuineness cannot be produced.

Many women suffer silently and see their best gifts fade away. Lydia E. Pinkham's Vegetable Compound makes the entire female organism healthy.

FREE ADVICE TO WOMEN. Mrs. Pinkham will give every ailing woman expert advice entirely free. She has helped thousands. Address Lynn, Mass.

Drs. J. Grannis and W. H. Chamberlain
ASSISTANTS TO
Drs. F. C. and Anna D. CHAMBERLAIN,
Dentists,
1st Nat. Bank Blk. Phone 792-B.
Residence Phone Black 811.

E. DUNSCOMBE, M. D.
University of New York, 1...
SPECIALTY
Diseases Peculiar to Women.
Diseases Peculiar to Men.
Diseases of the Stomach.
Chronic Ulcers of the ...
Nervous, Skin Diseases. Nasal Catarrh, Cancers, Tumors, Goitre and Chronic Diseases of Adults and Children.
Cancer, Goitre and Uterine Tumors removed by Medicine Alone. References given of those that have been cured.
Rooms 305 and 306 De Graff Block, 118 North Tejon street.

Phones: Office, Red, 1271; residence, Black, 544.
B. FRANK CRAY, Dentist
Hours 9 to 12, 2 to 5.
Suite 202-3 DeGraff Building.

Got your eye on one of our suits or costumes?

If so, better have it sent up, or let us lay it aside for you; for these days garments are being snapped up pretty lively, and exclusive things will not be duplicated. Last week's business was great, but not greater than the stock deserves. We can please everyone now.

SUITS AND COSTUMES $16.50 TO $300.00 EACH
and coats, wraps, jackets, etc., in just as wide a range of prices.

New Dress Goods and Silks That Are Doing a Fine Trade.

Worsted Serge — Extra heavy 46-inch bright clean fabric in black........ 75c
Punnah — Suiting made of pure worsted, nobby effect, will wear well .. $1.00
Etamine — 46-inch worsted fabric, fine color and finish........ $1.00
Voile — 42 inches wide, fine twine fabric of superior color and finish........ $1.25
Crash — Scotch fabric in harsh hard finish. Will turn the dust........ $1.25
Shark Skin — Nobby effect in worsted fabric, suitable for skirts or entire suits........ $1.25
Zibeline — 50 inches wide, extra heavy, very desirable for coats, suits or separate skirts........ $1.50
Other New Fabrics are 48-50-inch canvas cloths, at $1.25; 52-in. Venetians at $1.25; 50-inch Granites at $1.00; 54-in. whipcord serges at $1.50; 48-inch Pebble at $1.35; 52-inch novelty mixture at $1.50; 54-inch Scotch cassimere at $3.00, etc.

Black Taffeta Silk Values

The kind that wear. We stand back of them.
19-inch pure dye taffeta special........69c
27-inch heavy, soft taffeta special........$1.00
23-inch Pride of Loom (foreign)........$1.00
27-inch Pride of Loom (foreign)........$1.25
36-inch fine, soft taffeta........$1.50

The Johnson & Wilson Mercantile Co. 18, 20, 22 and 24 E. Pike's Peak Ave.

SPECIAL SALE OF BABY CARRIAGES and GO-CARTS

To clear floors for New Styles in Furniture now arriving direct from factories a

Special 10 per cent. Cut Off PRESENT LOW PRICES.

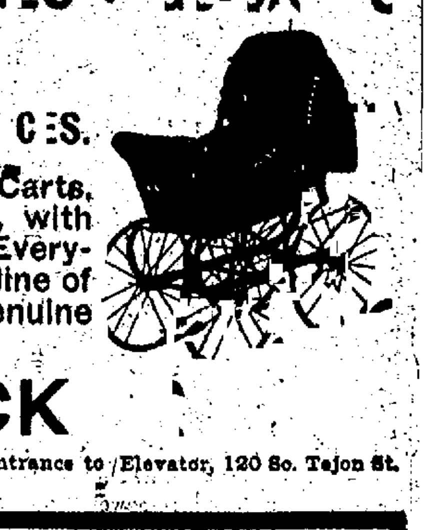

Remember these are all the celebrated Whitney Carts, recognized the best manufacture in the market, with latest styles and colors of upholstery and gear. Everything in Furniture, Beds and Bedding! Complete line of Mantels! Grates! Gas Logs! Etc. Some Genuine Bargains in Rugs! Couch Covers! Etc.

... S. ... CK
LARGEST FURNITURE STOCK IN COLORADO SPRINGS. Entrance to Elevator, 120 So. Tejon St.

Home Visitors' Excursions

MISSOURI PACIFIC RAILWAY

Tickets on sale September 1st, 8th, 15th and October 6th., with final return limit thirty days from date of sale.

From Denver, Colorado Springs and Pueblo, to
Toledo, Ohio, and return......$46.70 Indianapolis, Ind., and return.$41.35
Columbus, Ohio, and return..$47.85 Vincennes, Ind., and return..$38.90
Cincinnati, Ohio, and return..$44.70 New Albany, Ind., and return.$43.30
Springfield, Ohio, and return.$45.60 Louisville, Ky., and return....$43.25
And all other stations in Ohio and Indiana west of Sandusky, Columbus and Cincinnati.

2—Through trains daily—2

Connecting at Grand Union Station, St. Louis, for all points North, East and South.

Carrying Pullman palace sleeping cars of the latest design, and reclining chair cars (seats free) observation parlor cafe dining cars (meals a la carte), dining and sleeping cars equipped with electric lights and fans.

For further information call on or address,
H. B. KOOSER, G. W. F. & P. A.
1700 Stout Street, Denver, Colorado.

S... ...

The Burlington's St. Louis Special leaving Denver 2:00 p. m.; lands you, without a single change, in the magnificent Union Station in St. Louis.

The sleeping-cars are the modern kind—the berths just a little wider, the toilet rooms a little roomier than the old kind.

The dining-car service will please you. The furnishings are dainty, the viands well cooked and served right, and the prices moderate.

Other good trains—for Kansas City and St. Louis 9:45 p. m.; for Omaha and Chicago, 4:15 p. m. and 10:00 p. m.

Burlington Route

TICKET OFFICE, 1039 17th St.
G. W. VALLERY, General Agent,
DENVER.

... & ...SON,
Dealers in All Leading Coals
FREIGHT AND TRANSFER.

NewspaperARCHIVE® NewspaperARCHIVE®

CASTORIA

The Kind You Have Always Bought, and which has been in use for over 30 years, has borne the signature of [signature] and has been made under his personal supervision since its infancy. Allow no one to deceive you in this. All Counterfeits, Imitations and "Just-as-good" are but experiments that trifle with and endanger the health of Infants and Children—Experience against Experiment.

What is CASTORIA

Castoria is a harmless substitute for Castor Oil, Paregoric, Drops and Soothing Syrups. It is Pleasant. It contains neither Opium, Morphine nor other Narcotic substance. Its age is its guarantee. It destroys Worms and allays Feverishness. It cures Diarrhœa and Wind Colic. It relieves Teething Troubles, cures Constipation and Flatulency. It assimilates the Food, regulates the Stomach and Bowels, giving healthy and natural sleep. The Children's Panacea—The Mother's Friend.

GENUINE CASTORIA ALWAYS

Bears the Signature of

[signature]

The Kind You Have Always Bought

In Use For Over 30 Years.

THE CENTAUR COMPANY, 77 MURRAY STREET, NEW YORK CITY.

TWO GAMES OF BUM BALL

SPRINGS AND DENVER PUT UP CORNER LOT EXHIBIT UNTIL DARKNESS MERCIFULLY COVERS SCENE.

The Willies and the Grizzlies were the participants yesterday in what was undoubtedly the worst brace of alleged ball games ever pulled off in the west between teams that claim to be playing organized ball.

The fact that the two outfits broke even is about the only thing that made it interesting. If Denver had taken the second game, it would really have been too hard to bear. As it was the 3,500 fans, constituting themselves a Labor day crowd, sat in silent judgment during the first tragedy and in the second sat just as silent but hoped within their breasts that nothing would happen to rob the locals of one victory, but this same hope came near losing itself when in the second part of the program Lowe's Lovely Lulus untangled their sticks and straightened them for a total of 12 hits and a total of 11 runs in the fifth and sixth innings.

Yet, after all, the crowd seemed to enjoy it. Dr. Packard, after riding a hard two hours on the cushions, got into the grandstand just in time to see the fatal two innings of the first part. He hastened disgustedly to the box office only to emerge during the second part.

Then something should be said about the new umpire, Bob Emslie Owens, his name is, and he is a wonder, a crackerjack indicator man of the Jim Jeffries type, and not a bit afraid. Owens began by discharging Pounds from the bench when the player was passing judgment on his decisions, and later distributed several fives among the players of the Denver team. Scheibeck in particular got $5 worth of his ire.

The feature of the two games as can be readily seen was the heavy hitting. "Alphonse" Newmeyer was batted out of the box in the eighth inning of the first game, McNeeley being sent to his relief after the visitors had connected 18 times. Pop Eyler did a great stunt, getting two singles, a double, a triple and a home run out of five times up. In this game the locals started off well, getting two in the first off a gift, a steal, an error and two passed balls, and another in the second off three singles and an error.

But—they—stopped—here—all—too—abruptly. The visitors got their bats out of soak in the third, but began in earnest in the seventh, when a single, a sacrifice, an error, a gift, a steal, a triple, and three more singles meant four runs. In the eighth Newmeyer allowed a double for Baerwald and then distributed three passes in a neat package, forcing Charles. McNeeley then went in and in warming up gave another pass. Errors by Swacina and Everitt, a home run by Eyler with Whitridge and Dorgan on the bags, in addition to another error, and a single means eight runs, brought the visitors' total up to 17.

The Cubs started out to repeat themselves in the second part, getting two runs in the first, but their performance was eclipsed by that which was yet to come. McHale and Frisk reached first on a fielder's choice and a single respectively, and scored on Schiel's triple.

In the local's half, Fleming and Buchanan opened by walking. Congalton singled and went to second when McHale threw wild to catch him. Nill tripled, scoring them all, and after McNeeley went out, Swacina rapped one to right garden for three sacks. Everitt singled and Doran walked. Doran went out at second while Villeman went to first and another error on the part of McHale gave Fleming the first sack. Buchanan doubled, as did Congalton, and Nill drew a pass. McNeeley doubled to center field, but died as Swacina retired the side on a strikeout after 11 runs had been extracted from the bunch just mentioned. The visitors scored again in the fifth when four singles and a triple by Whitridge meant four runs. In the next Villeman was pounded for seven hits, good for seven tallies, which were carried in to the new bear pit, an act that came near giving the visitors the second part of the program for their own. Pounds opened with a single and Hayes followed with another. Baerwald repeated, scoring Pounds. McHale walked and Frisk went to first when Baerwald died at third. Schiel singled to right and Scheibeck tripled to left. Whitridge tripled also; scoring on Pounds' second single of the inning. Hayes reached first on an error but Baerwald retired the side by flying out to Everitt. Score:

First Game.

COLORADO SPRINGS.

	A.B.	R.	1B.	P.O.	A.	E.
Fleming, lf	4	1	1	2	0	0
Tibald, 3b	3	1	0	0	1	0
Buchanan, 3b	0	0	0	0	0	0
Congalton, rf	5	0	1	2	0	0
Nill, 2b	2	0	0	1	4	1
McNeeley ss and p	4	0	2	4	1	0
Swacina, cf and ss	4	0	0	4	1	2
Everitt, 1b	4	0	1	8	2	1
Doran, c	4	1	1	5	3	1
Newmeyer, p and cf	4	0	2	1	3	1
Totals	34	3	8	27	15	6

DENVER.

	A.B.	R.	1B.	P.O.	A.	E.
Hayes, cf	6	1	3	0	0	0
Baerwald, 1b	6	3	2	15	0	0
McHale, 3b	4	1	3	2	3	1
Frisk, rf	4	2	0	0	0	0
Schiel, c	5	2	3	1	2	0
Scheibeck, ss	5	3	2	5	3	1
Whitbridge, lf	6	1	1	2	0	0
Dorgan, 2b	5	1	0	2	7	0
Eylor, p	5	3	5	0	5	0
Totals	46	17	20	27	20	2

SCORE BY INNINGS.

Denver—
Runs ....0 0 1 0 2 2 4 8 0—17
Hits ....1 2 2 1 3 3 5 3 0—20
Colorado Springs—
Runs ....2 1 0 0 0 0 0 0 0—3
Hits ....0 3 0 0 1 1 1 2 0—8

SUMMARY.

Earned runs, Denver 6; home run, Eyler; three-base hits, Eyler, Schiel; two-base hits, McHale 2, Eyler, Baerwald, Everitt; sacrifice hits, McHale; stolen bases, Fleming, Baerwald, Frisk, Schiel, Scheibeck; double plays, Nill to McNeeley to Everitt; Scheibeck to Dorgan to Baerwald, McHale to Baerwald; struck out, by Newmeyer 3, by Eyler 2; bases on balls, off Newmeyer 4, off McNeeley 1, off Eyler 4; passed balls, Schiel 2; hit by pitched ball, Buchanan; bases on errors, Denver 4; left on bases, Colorado Springs 8, Denver 8; time of game, 1:55; umpire, Owens.

Second Game.

COLORADO SPRINGS.

Fleming, lf	4	4	3	2	0	0
Buchanan, 3b	3	4	2	1	1	1
Congalton, rf	5	3	2	3	0	0
Nill, 2b	2	1	1	1	1	0
McNeeley, ss	5	0	1	1	3	1
Swacina, cf	4	1	2	5	0	0
Everitt, 1b	4	2	3	6	1	0
Doran, c	3	0	1	2	1	0
Villeman, p	4	1	0	1	1	0
Totals	34	17	16	21	8	2

DENVER.

Hayes, cf	5	2	2	2	0	0
Baerwald, c	5	0	2	5	0	4
McHale, 3b	4	3	1	0	2	2
Frisk, rf	5	2	4	0	0	0
Schiel, 1b	5	2	3	5	0	0
Scheibeck, ss	4	1	3	2	3	0
Whitridge, lf	4	1	3	1	0	0
Dorgan, 2b	4	0	0	3	0	0
Pounds, p	4	1	2	0	2	0
Totals	30	13	18	18	7	6

SCORE BY INNINGS:

Denver—
Runs ....2 0 0 0 4 7 0—13
Hits ....3 1 0 1 5 7 1—18
Colorado Springs—
Runs ....11 1 0 0 2 3 *—17
Hits ....7 2 0 1 3 3 *—16

SUMMARY.

Earned runs, Colorado Springs 4, Denver 11; three-base hits, Baerwald, Nill, Swacina, Whitridge, Scheibeck; two-base hits, Buchanan, McNeeley, Congalton; stolen bases, Fleming, Congalton, Nill, Swacina, Everitt, Scheibeck; double plays, Pounds to Scheibeck to Schiel; struck out, by Villeman 3, by Pounds 3; bases on balls, off Villeman 2, off Pounds 7; bases on errors, Colorado Springs 1, Denver 1; left on bases, Colorado Springs 5, Denver 8; time of game, 1:30; umpire, Owens; attendance, 3,330.

PEORIA TOOK TWO GAMES FROM MILWAUKEE.

Peoria, Sept. 7.—Peoria hit the ball at opportune times today and won both games from Milwaukee. The second game was called at the end of the eighth inning on account of darkness. Scores:

First game— R.H.E.
Peoria ....0 0 2 1 1 3 0 1 *—8 11 3
Milwaukee ....0 0 3 0 0 2 1 0 0—6 10 3
Batteries—Hart and Wilson; Kenna and Lucia.

Second game— R.H.E.
Peoria ....1 0 1 0 0 3 0 2—7 11 1
Milwaukee ....2 0 0 1 1 0 0 0—4 5 3
Batteries—Friend and Kessler; Vollendorf and Lucia.

OMAHA AND DES MOINES DIVIDED THE HONORS.

Omaha, Sept. 7.—The visitors and locals each took a game of a double-header today. The first game was an easy victory for the visitors, who outbatted the locals at critical times. In the second game each team had a batting streak in the ninth, in which the locals won out.

Scores:

First game— R.H.E.
Omaha ....1 0 2 0 2 0 0 0 0—5 10 2
Des Moines ....2 0 0 3 0 0 0 0 3—8 10 1
Batteries—Sanders and Gonding; Miller and Fohl.

Second game— R.H.E.
Omaha ....0 1 3 3 0 1 0 0 2—9 14 7
Des Moines ....0 1 0 0 0 2 3 0 1—8 14 2
Batteries—Miller and Gonding; Cushman and Fohl.

ST. JOE WON TWO GAMES FROM KANSAS CITY.

Kansas City, Sept. 7.—St. Joseph won two games from Kansas City today by timely hitting, assisted by Kansas City's numerous errors. Attendance, 3,000. Scores:

First game— R.H.E.
Kansas City ....0 0 2 0 0 1 0 0 4—7 8 6
St. Joseph ....2 0 0 4 1 0 1 0 2—10 13 4
Batteries—Hess and Messitt; Gladd and McConnell.

Second game— R.H.E.
Kansas City ....2 1 0 0 0 0 1 0 0—4 9 3
St. Joseph ....0 1 0 0 1 2 0 0 1—5 10 0
Batteries—Nichols and Messitt; Howie and McConnell.

HOW THEY STAND.

	Played.	Won.	Lost.	Pct.
Milwaukee	114	72	42	.632
Colorado Springs	118	73	45	.619
Kansas City	116	63	54	.534
St. Joseph	116	58	58	.500
Denver	121	55	66	.454
Peoria	117	51	66	.436
Omaha	118	50	68	.424
Des Moines	118	48	70	.407

GAMES TODAY.

Denver at Colorado Springs.
Des Moines at Omaha.

NATIONAL LEAGUE.

At Boston. Score—

First game— R.H.E.
Boston ....1 1 0 0 0 0 0 2 0—4 4 2
Philadelphia ....0 0 2 0 1 3 2 0 0—8 9 3
Batteries—Williams and Moran; Sparks and Roth.
Umpire—O'Day.

Second game— R.H.E.
Boston ....1 0 0 0 0 0 0 4 *—5 12 0
Philadelphia ....0 0 0 0 0 2 0 1 0—3 9 1
Batteries—Pittinger and Moran; Duggleby and Owen.

Summary—Two-base hit, Duggleby, Greminger, Cooley; base on balls, off Pittinger 2; struck out, by Duggleby 1, by Pittinger 4; umpires, O'Day and Moran.

At Pittsburg. Score—

First game— R.H.E.
Pittsburg ....0 4 0 2 0 0 0 2 0—8 10 4
Chicago ....1 4 0 0 0 0 7 1 0—13 16 3
Batteries—Doheny, Thompson and Smith; Menefee, Currie and Kling.

Second game— R.H.E.
Pittsburg ....5 0 0 0 1 0 0 0 1—7 12 1
Chicago ....0 1 0 1 0 1 1 2 0—6 10 4
Batteries—Leever and Smith, Menefee, Wicker and Kling.

Summary—Two-base hits, Richey, Tinker, Evers, Beaumont; base on balls, off Leever 2, off Wicker 1; struck out, by Leever 1, by Wicker 3; umpire, Johnstone.

At Cincinnati—

First game— R.H.E.
Cincinnati ....0 0 0 0 0 0 1 0 0—1 8 2
St. Louis ....0 1 0 0 0 1 0 0 0—2 5 1
Batteries—Poole and Peitz; Brown and O'Neill.

Summary—Two-base hits, Kelly, Poole, Seymour; three-base hit, Farrell; base on balls, off Poole 2, off Brown 1; struck out, by Poole 3, by Brown 1; umpire, Emslie.

Second game— R.H.E.
Cincinnati ....3 0 1 0 0 0 1 0 2—7 12 0
St. Louis ....0 0 0 2 0 0 0 0 1—3 10 3
Batteries—Ewing and Peitz; Dunleavy and O'Neill.

Summary—Two-base hits, Peitz and Steinfeldt; three-base hits, Donlin, Ryan; home run, Kelley; base on balls, off Ewing 1, off Dunleavy 4; struck out, by Ewing 3, by Dunleavy 2; umpire, Emslie.

At New York. Score—

First game— R.H.E.
New York ....0 1 0 1 1 1 0 2 0—6 11 3
Brooklyn ....2 0 0 0 2 0 0 0 0—4 7 8
Batteries—Cronin, Bowerman and Bresnahan; Jones, Garvin and Jacklitsch.

Summary—Base on balls, off Jones 4, off Garvin 2, off Cronin 1; struck out, by Jones 3, by Garvin 1, by Cronin 6; umpire, Hurst.

Second game— R.H.E.
New York ....0 0 0 0 0 0 0 0 0—0 4 2
Brooklyn ....1 0 0 0 0 0 0 0 2—3 4 1
Batteries McGinnity and Bresnahan; Schmidt and Ritter.

Summary—Three-base hit, Schreckard; base on balls, off McGinnity 2, off Schmidt 2; struck out, by McGinnity 2, by Schmidt 2; umpire, Hurst.

HOW THEY STAND.

	Played.	Won.	Lost.	Pct.
Pittsburg	121	83	38	.686
New York	123	74	49	.602
Chicago	120	71	49	.559
Cincinnati	119	62	57	.521
Brooklyn	119	59	60	.496
Boston	119	50	69	.420
Philadelphia	113	40	73	.354
St. Louis	123	41	82	.333

GAMES TODAY.

Brooklyn at New York.
Philadelphia at Boston.
Chicago at Pittsburg.

AMERICAN LEAGUE.

At Philadelphia. Score:

First game— R.H.E.
Washington ....0 0 0 0 0 0 0 0 0—0 7 2
Philadelphia ....0 1 0 0 0 2 0 3 *—6 8 1
Batteries—Orth, Drill and Kittridge; Plank and Powers. Umpire, Hassett.

Second game— R.H.E.
Washington ....1 0 0 0 0 0 0 1 0—2 7 2
Philadelphia ....1 0 0 0 0 0 2 0 *—3 4 1
Batteries—Wilson and Kittridge; Henley and Schreckengost. Umpire, Hassett.

At Cleveland. Score:

First game— R.H.E.
Cleveland ....0 0 0 1 1 2 0 0 *—4 4 2
Chicago ....0 0 0 1 0 0 0 0 0—1 6 1
Batteries—Donahue and Bemis; Owen and Slattery.

Second game— R.H.E.
Cleveland ....5 0 0 0 0 0 2 0 *—7 11 3
Chicago ....0 0 0 0 0 0 0 0 0—0 5 1
Batteries—Killian and Bemis, Flaherty and Sullivan.

At St. Louis. Score:

First game R.H.E.
St. Louis ....0 0 0 0 0 1 1 0 *—2 8 1
Detroit ....0 0 1 0 0 0 0 0 0—1 8 0
Batteries Sievers and Sugden; Kitson and Buelow.

Second game— R.H.E.
St. Louis ....0 0 0 0 0 0 0 0 0—0 4 1
Detroit ....0 0 0 0 0 0 0 0 1—1 5 1
Batteries Sudhoff and Shannon; Kissinger and McGuire.

At New York. Score:

First game— R.H.E.
New York ....0 0 0 0 0 0 0 0 0—0 6 1
Boston ....3 1 0 0 0 0 0 0 0—4 4 1
Batteries—Chesebro and Owens; Hughes and Criger.

Afternoon game— R.H.E.
New York ....0 1 0 1 0 1 1 *—5 10 2
Boston ....0 0 0 0 0 0 0 0 0—0 7 2
Batteries—Tannehill and Beville; Young and J. Stahl.

HOW THEY STAND.

	Played.	Won.	Lost.	Pct.
Boston	117	76	41	.650
Cleveland	121	67	54	.554
Philadelphia	116	62	54	.534
New York	112	58	54	.518
Detroit	117	60	57	.513
Chicago	108	54	54	.500
St. Louis	121	56	65	.463
Washington	118	37	81	.313

GAMES TODAY.

Chicago at Cleveland.
Washington at Philadelphia.
Boston at New York.

AMERICAN ASSOCIATION.

At Indianapolis—Indianapolis 9; Louisville 3.
Second game—Louisville 8; Indianapolis 5.

At Milwaukee—Milwaukee 2; Kansas City 5.
Second game—Milwaukee 9; Kansas City 6.

At Toledo—Toledo 9; Columbus 5.
Second game—Toledo 3; Columbus 2.

At Minneapolis—Minneapolis 2; St. Paul 3.

HOW THEY STAND.

	Played.	Won.	Lost.	Pct.
St. Paul	121	79	42	.653
Louisville	125	75	50	.600
Milwaukee	122	70	52	.574
Indianapolis	126	67	59	.532
Kansas City	121	60	61	.497
Columbus	126	55	71	.437
Minneapolis	123	46	77	.374
Toledo	126	44	82	.349

NOTE THE SPECIAL RATES OFFERED BY THE COLORADO & SOUTHERN.

Chicago and return, Sept. 26-27-28 ... $29.50
Salt Lake and Return Sept. 12-13-14 ... 18.00
Interior state points, Sept. 7-15, one fare.
Denver and return Sept. 13 to 16 ... 2.90
Pueblo and return Sept. 13 to 16 ... 1.75
Baltimore, Md., and return Sept. 17-18-19 ... 46.75
Little Rock, Ark., and return Oct. 2-3-4 ... 27.45
Detroit, Mich., and return Oct. 14 to 17 ... 37.75
Sioux City, Ia., and return Oct. 17-18-19 ... 18.00
San Francisco and return Oct. 9 to 18 ... 45.00
Portland, Ore., one way, Sept. 15 to Nov. 30 ... 25.00
Seattle, Wash., one way Sept. 15 to Nov. 30 ... 25.00

These are only a few points to which we are now making reduced rates. If you are contemplating a trip anywhere call and see us, or 'phone us at Main 164.

City office 15 N. Tejon St.

UTE PASS RESORTS.

50c round trip, Sunday. Colorado Midland.

A Weak Heart

neglected means heart disease, the most common cause of sudden death. Dr. Miles' Heart Cure will strengthen, regulate and cure weak hearts. Sold by all druggists on guarantee. Write for free book on heart disease for postal. Dr. Miles Medical Co., Elkhart, Ind.

The Taste of

Budweiser

A few of the Principal Buildings of the

Anheuser-Busch Plant

St. Louis, U. S. A.

Covers 125 Acres—Equal to 60 City Blocks

Employs 5,000 People

Sales for Year 1865: 8,000 Barrels of Beer
Sales for Year 1902: 1,109,315 Barrels of Beer

CHICAGO LIVE STOCK MARKET.

Chicago, Sept. 7.—Cattle—Receipts, 21,000; Best, steady; bulk, 10@15c lower; Good to prime steers, $5.40@6.05; poor to medium, $4@5.25; stockers and feeders, $2.50@4.20; cows, $1.50@4.50; heifers, $2@5; canners, $1.50@2.60; bulls, $2@4.50; calves, $3.50@6.75; Texas fed steers, $3.25@4.70; western steers, $3.25@4.60.

Hogs—Receipts, 31,000. Steady. Mixed and butchers, $5.35@6.10; good to choice heavy, $5.60@5.90; rough heavy, $5.10@5.55; light, $5.60@6.20; bulk, $5.45@5.75.

Sheep—Receipts, 36,000. Steady to lower. Good to choice wethers, $3.25@3.75; fair to choice mixed, $2.25@3; western sheep, $2.75@3.50; native lambs, $3.75@5.85; western lambs, $3.75@5.25.

The Reed Investment Co. (Capitalized.)
STOCKS, BONDS AND MINING INVESTMENTS.
Offices: Bank Block, Colorado Springs, Colo.

WM. P. BONBRIGHT & CO. BANKERS AND BROKERS. 29 N. Tejon St., Colorado Springs, Colo.
New York, London and Colorado Stocks. Chicago Grain and Provisions.
Private Wires to New York and other eastern exchanges.
Members New York Stock Exchange; Chicago Board of Trade.
Branch Offices: 15 Wall St., New York; 15 George St., London, E. C.
Correspondents: Counselman & Co., Chicago.

W. J. HENDRICKSON, BROKER, Cripple Creek Investments.
Member Colorado Springs Mining Stock Exchange.
Daily Quotations and Private Telegraph Code forwarded to any address upon request.
Office, Bank Bldg., Colorado Springs.

United States Reduction and Refining Co.
Telephone Main Office, Telephone Branch Office.

The Arizona-Colorado Copper Belt and Gold Mining & Milling Co.
INVESTORS—JOIN THIS COMPANY
100 ACRES, 17 CLAIMS and ORE IN PAYING QUANTITIES IN EVERY CLAIM.
JOS. D. ... Secretary, Denver, Colo.

SPENCER PENROSE,

United States Reduction and Refining Company, Owning and Operating

The United States Smelting Company

Smelting Works at Canon City, Colo.

General Offices, Colorado Springs, Colo.

THE UNITED STATES SMELTING COMPANY, CANON CITY, COLO.

The "Smoke of Peace."

Cremo

The Cream of the Land

The one cigar you can depend upon being the same in quality whether you smoke one or a thousand. Always 5 cents, and so good the dealer can't afford to cut the price.

The Largest Selling Brand of Cigars in the World.

NEWSPAPERARCHIVE® NEWSPAPERARCHIVE®

USE GAZETTE WARRANTED WANT ADS

Gazette Warranted Want Ads

You Get Results
See the Warrant Blanks

5 cents per line per day
25 cents per line per week

PREPAYMENT INVARIABLY REQUIRED

ALLIED PRINTING TRADES UNION LABEL COUNCIL COLORADO SPRINGS

Union label, officially authorized, showing that the Gazette employs union labor exclusively in all its departments.

WANTED—SITUATION.

HOTEL clerk, middle aged, single, educated, experienced, sober, reliable, desires position, day or night; best of references. Address C-157 Gazette.

POSITION by young man, considerable banking and some bookkeeping experience, A-1 references. Address 173 Gazette.

POSITION by healthy young man; can do corresponding, bookkeeping and other clerical work; best reference. C-159 Gazette.

SITUATION WANTED as working housekeeper, splendid cook and not afraid of work. 833 E Willamette.

EXPERIENCED lady cook wishes situation in private family. Address 331 E. Monument.

STENOGRAPHER or bookkeeper; experience law, real estate, corporation. C-163 Gazette.

POSITION as stenographer, chiefly for experience. Small pay at first. C-161 Gazette.

YOUNG man attending school wants work for board and room. C-177 Gazette.

WOMAN wants day work; washing, etc. 503 E. Boulder St.

WANTED—Position as companion. C-180 Gazette.

WANTED—HELP.

WANTED—Men and women to learn the barber trade; eight weeks completes, positions guaranteed; tools furnished, tuitions earned while learning; opportunity to earn board, write for particulars. MOLER'S BARBER COLLEGE, Denver, Colo.; Dallas, Texas, or Salt Lake City.

WE WANT all men we can get on a rush job; laborers, rock men, station men and contractors wanted on "Moffat" railroad, wages $2.00 for laborers, $2.25 for rock men; good prices to station men and contractors. Streeter & Lusk, Barclay Bldg., Denver, Colo.

WE SELL watches and jewelry 50c on the dollar; repairing, cleaning, 75c, mainspring, 75c. Cash paid for old gold. M. Kentworts, 13½ E Huerfano.

WANTED—500 people to buy all kinds of unredeemed watches, diamond rings and musical instruments. Myers' Loan office, 22 East Huerfano.

WANTED—Boy for bicycle delivery; man or woman to clean clothing, no experience needed; places permanent. No 10 E Kiowa.

COMMON LABOR WANTED in exchange for lots, part cash paid. Hastings Realty & Building Co., 22 N Tejon.

WANTED—First-class barber, take charge of shop. For particulars call at office American hotel, Colorado City.

WANTED—Young men and women to prepare for good positions at Henager's Business College, 109½ N. Tejon St.

MEN'S half soles, 50c; soles and heels, 75c; rubber heels, 35c; at 25 E. Huerfano St., F. Gilberg, Prop.

WANTED—You to know that the Fall Term of Henager's Business College opens September 1.

WANTED—Bright, active boys, ages 16 to 18. Apply after 10 o'clock a. m., Alta Vista hotel.

WANTED—A competent girl for general housework. Apply mornings, 1504 N. Nevada.

WANTED, LADIES TO TRY Anna Bethman's Dandruff Cure, 328 De Graff Bldg.

$15 WEEKLY, home work; materials furnished; come quick. 23 Elk hotel. Lehr.

NURSES Training School, Pueblo, Colo., teaches nursing in six weeks; diploma.

GOOD DOMESTIC AND HOTEL HELP. MRS. FARRAR, DE GRAFF BLDG.

WANTED—Two good carriers. News-Times office, Room 8, Midland Blk.

GOOD DOMESTIC AND HOTEL HELP. MRS FARRAR, DE GRAFF BLDG.

$85 and expenses traveling; $50 home. Come quick. 23 Elk hotel. Lehr.

WANTED—A salesman. Call at Royal Tailors, 105½ N. Tejon St.

WANTED—Girl for general housework at 116 N. Nevada Ave.

WOMAN for general housework. 318 N. Tejon.

OFFICE Caledonian employment; 41 Bank Bldg.

WANTED—Bell boys at the Plaza hotel.

BOARD AND ROOMS.

SEVERAL refined persons may find comforts of elegant home at 1515 No. Tejon street; Jersey cow; very select; Miss Slater.

FURNISHED rooms, with board; elegantly furnished house tent. Mrs. Faver, 501 N. Nevada.

ROOMS, furnished, with board, elegantly furnished house tent. Mrs. Faver, 501 N. Nevada.

FIRST CLASS accommodations; table board; reasonable rates. 18 Boulder Crescent.

EXCELLENT board, pleasant rooms, transcient; 302 N. Tejon; Tel. 701-R.

6?? N. NEVADA, boarding, fine lawn; 'Phone 582 Black.

EXCELLENT board cheap; 1317 Washington Ave.

BOARD and rooms; 428 N. Weber.

ROOMS and board; 117 N. Nevada.

ROOM and board, 24 N. Weber.

MISS WOMACK, 609 N. Nevada.

? N. TEJON. Miss Callahan.

??? N. Cascade. Miss Clinton.

MISCELLANEOUS.

KNOB HILL BOARDING KENNELS—We buy, sell and board dogs and cats. Office, 104 E. Pike's Peak Ave.

4-ROOM cottage, new, modern, must be sold. 15 First St., Ivywild.

TO RENT—FURNISHED ROOMS.

THE LACLEDE—Choice rooms, very central, in block east of postoffice. Mrs Graham, 27½ East Pike's Peak.

FURNISHED rooms in new modern house, close in, low rent to permanent tenant. 229 E Willamette Ave.

THE LENNOX—Choice furnished rooms, opposite North park. 226 N. Tejon. Centrally located.

TWO rooms with bath, private entrance, housekeeping or otherwise. 501 N. Weber.

FOR RENT—Three furnished rooms for $8.00 a month; 944 South Cascade.

Three very cozy rooms, housekeeping, first floor, piano. 210 S. Weber.

SUITE of two or three furnished housekeeping rooms. 426 E. Platte.

ROOMS, winter rates, also furnished house tent. 211 N. Cascade.

FURNISHED rooms, bath, $6.00 per month. 601 E. St. Vrain St.

LARGE furnished rooms strictly modern, close in. 228 N. Wahsatch.

TWO nicely furnished rooms in modern house. 388 E. Monument.

FURNISHED 3 housekeeping rooms, 1st floor. 327 N. Cascade.

ONE large room first floor. Apply 929 N Nevada Ave.

FRONT room, modern, cheap. 507 N. Tejon.

ROOMS, housekeeping. 215 Cheyenne Ave.

BACHELOR apartments. Everhart Blk.

FURNISHED room, 123 N. Wahsatch Ave.

PLEASANT rooms. 523 N. Nevada.

FURNISHED rooms. 24 E. Dale.

TO RENT—UNFURNISHED ROOMS.

12-ROOM flat, new building and furniture; best bargain in city for money. 123-A, S Cascade.

UNFURNISHED 2 housekeeping rooms, also cottage in rear. 127 N. Cascade.

THREE rooms, bath, 307 S. Weber. Inquire 414 E. Willamette Ave.

TO RENT—FURNISHED HOUSES.

FOR RENT OR SALE—823 N. Corona, 8-room house, modern, 4-room house, electricity, and water in kitchen. Call before 10 a. m. or 12 to 2 p. m.

927 N. WEBER St., near college reservation, new 8-room modern residence, nicely furnished, rent very reasonable to good parties for a year.

PRETTY country home furnished, barn, fresh cow, etc., beautiful surroundings, moderate rent to right party. Bliss, Palmer, Colo.

TO RENT—Furnished a 3-room cottage, nearly new, gas, range, electric lights, water inside. Inquire at 1123 Colorado Ave.

MODERN furnished cottage, 6 rooms, car line, cheap to right party for winter, no children. Call, 1111 Colorado Ave.

LARGE first class house, low rent, good paying proposition; party going east. Address C-169 Gazette.

FURNISHED brick cottage, three rooms, closets, pantry, cellar, family of two. 538 E. Uintah.

NEW modern 4-room newly furnished house splendidly located. Address D-172 Gazette.

COTTAGE, pleasantly located, part of rent in work, small family. X Gazette.

FOUR-ROOM flat, furnished or unfurnished, low rate for winter. 131 N. Weber.

FIVE rooms cheap to adult family, furnished or unfurnished. 325 S. Wahsatch.

LOVELY home, every convenience; piano, near both car lines. 1219 N. Weber.

ELEGANTLY furnished 4-room flat with heat and piano. 630 N. Oak.

COTTAGE, six rooms and bath, Sept 1, May 1. 1317 S. Tejon.

FOR RENT—6-room modern house. Apply 23 E. Platte Ave.

2321 N. Tejon. Handsomely furnished, modern, seven rooms.

MODERN house. 715 N. Wahsatch.

BUSINESS CHANCES.

THE Ladies' Hair Dressing and Manicuring Parlor at the Antlers hotel, a splendid opportunity for a lady to get in a well established and paying business, small capital required. Apply at Room 52, Antlers hotel.

YOU want to buy a cigar store, one making money, at less than cost. See me. Your price is mine. I want an offer, as I leave in two days. Call 516 Colorado Ave., Colorado City.

PURCHASER wanted for a business legitimate, new and lucrative, exclusive control, small capital required. Apply J. B. Kilbourn, Secty., Pueblo, Colo.

A FINE business; netted over $2,500 last year; low rent; nice location, $750 buys it; owner must go to lower altitude. Address W-169 Gazette.

CHOICE investment in business property; Charles T. Fertig, successor to Lawton and Fertig, 17 E. Pike's Peak.

FOR SALE—Small lunch counter and restaurant doing fair business. Inquire 523 S. Tejon, opposite car barn.

$1000 will buy business, will pay $21 per day profit. Call 722 N. Pine.

WANTED—HOUSES AND ROOMS.

WANTED—About Nov. 1, for three or four months, near the college, for low rent, by adult family, furnished house with conveniences. Address with particulars. No postals. A. S. Buchanan, 3 S. Marshall St., Philadelphia, Pa.

WANTED—To rent house with 4 or 5 rooms and bath, within walking distance Rock Island depot; must be reasonable. Address C-148 Gazette office.

WANTED—Capable parties would like good sized house, close in, for private boarding house; would board parties in exchange for rent. Address C-162 Gazette.

WANTED—By permanent tenant, modern house of seven or eight rooms, furnished or partly so. Address, stating location and price, C 173 Gazette.

WANTED—Furnished house, north of Pike's Peak and south of Dale; suitable for rooming and boarding house. Address C-128 Gazette.

For the help you have wanted or the bargain you have been looking for—read the "Wants."

TO RENT—UNFURNISH'D HOUSES

FOR RENT—Unfurnished new 3-room house, west, close in, $8.00 per month. Scholz & Eye Realty Co., 12 E. Pike's Peak Ave.

FOR RENT—Unfurnished new 2-room house, south, $6.00 per month. Scholz & Eye Realty Co., 12 E. Pike's Peak Ave.

FOR RENT—4-room cottage, 1201 Colorado Ave., bath, range, electric light. See owner, 313 E. Vermijo.

CHOICE houses to rent. CHAS T. FERTIG, successor to Lawton and Fertig, 17 E Pike's Peak Ave.

FOR RENT—Four rooms and bath, unfurnished, $12.50. Chas. P. Bonnett, 5 Pike's Peak Ave.

FOUR rooms; best location in city for doctor's office or light housekeeping. 206 E. Pike's Peak.

NEW 8-room house, modern except heat for rent to good tenants. Inquire at 416 North Corona.

PLEASANT three-room house; electric lights, cellar, water, $10. 830½ S Tejon.

N TEJON St., six rooms, modern, $30.00 per month. H. LeB. Wills & Co.

FOR RENT—Unfurnished 5-room cottage, modern. 634 North Oak Street.

FOR RENT—8-room unfurnished modern house. Apply 23 E. Platte Ave.

SIX rooms, bath, $15.00. 307 S. Weber. Inquire 414 E. Willamette Ave.

TO RENT—3-room house, modern, close in. Mrs Fraser, 228 N Tejon.

6-ROOM brick cottage, modern in every respect. 209 Cheyenne Ave.

6-ROOM house, bath, electric lights, cellar, $16. 26 E. Fountain St.

TO RENT—Houses in all parts of the city. Williamson, 27 N. Tejon St.

6-ROOM house, bath, close in. Inquire Zimmerman, 22 N. Tejon.

TO RENT—8-room modern house, 220 E. Monument St.

4-ROOM flat, modern except heat. Inquire 319 E. Dale.

8-ROOM cottage, $15.00. 521 E. Kiowa.

SIX rooms, bath. 327 S. Wahsatch.

WANTED—MISCELLANEOUS.

WANTED—25,000 people to have their umbrella work done at Colorado Springs Novelty Works, key-fitting, lawn mowers and cutlery sharpened. Mrs Ch. Berghausen, 13½ E. Kiowa.

PARTIES planning hunting trips this fall should write to C. C. Nevin, Rock Creek ranch, Taponas, Routt Co., Colo.

WANTED—To buy all kinds of good railroad tickets at Munson's Ticket Office, 19 Pike's Peak Ave.

FAMILY horse, 1,100 lbs., safe and sound, must be a bargain, at once. D-173 Gazette.

WANTED—Horses to pasture, $1.50 month. C. E. Fursman, 118 S. Tejon or Tel. 568.

TO TRADE.

FOR TRADE—4-room house, modern, near car line, for approved Cripple Creek mining stock. Address E. T., Gazette.

ALTITUDE too high, 8 houses must be sold, take some trade, most any kind of payments. Write Box 276, Colorado City.

WOULD exchange room for instruction on piano, in new modern house. 229 E. Willamette Ave.

WANTED—To trade lot for good surrey horse. Address X-202 Gazette.

TO LOAN.

THE STAR LOAN CO.
15 Bank Bldg., is the recognized bank of the wage-earner. Call and get our system of loans that get you out of debt. We advance money to both men and women clerks, bookkeepers, machinists, engineers, trainmen, etc., or to any reliable wage-earner or salaried employe on his note without mortgage, indorser or collateral.

Amt		Monthly		Semi-Mo		Weekly
$100	repay	$26.65	or	$13.35	or	$6.65
$ 50	repay	$13.35	or	$ 6.65	or	$3.35
$ 30	repay	$ 8.00	or	$ 4.00	or	$2.00
$ 15	repay	$ 4.00	or	$ 2.00	or	$1.00

Your business is confidential, no unpleasant inquiries. 'Phone Black 642.

TO LOAN
Money at 6 and 7 per cent on real estate. No delay.
W. W. WILLIAMSON,
27 N. Tejon St.

MONEY to loan on diamonds, watches, jewelry, clothing and on all valuables, at Myers' Loan office, 22 E. Huerfano St. The only licensed loan office in the city.

WANTED—Everybody to know that M. K. Myers, the Licensed Loan Broker, will move to the new Colorado Bank Bldg. 27 E. Huerfano about September 10.

PLENTY OF MONEY to loan on chattels, easy payments, low interest, no commission. A. L. Cardell, Room 1, Midland Blk.

TO LOAN—Money to loan on real estate at reasonable rates. Chas. P. Bonnett, 5 Pike's Peak Ave.

CHATTELS, real estate, mining stks., low rates. 31 P. O. Bldg. 10-11 a. m. 3-4 p. m.

TO RENT—BUSINESS.

FOR RENT—PART OF STORE ROOM on Tejon St., with window space, heat, light and janitor service furnished. HASTINGS REALTY & BUILDING CO., 22 N. Tejon St.

FOR RENT—For a term of years the entire building occupied by Johnson & Wilbur Mercantile Co., possession given Jan 1, 1904. W. H. Bacon, 23½ N. Tejon.

OSTEOPATHS.

DR. HERBERT F. PECKHAM, 720 N. Nevada; consultation hours, 1 to 2:30, except Sundays.

MISS F. C. TITUS, D. O.
E. E. CONWAY, D. O.
Graduates Still college. El Paso Bank Blk. Examination free. 'Phone Main 633-B.

DR. PAULY and wife, graduates A. T. Still college, moved office 420 W. Bijou.

PROFESSIONAL.

TURKISH BATHS
There is only one really first-class Turkish bath establishment in the city, "THE ANTLERS," 14 E. Bijou St. Gents' hours 2 p. m. till midnight; ladies, 8 a. m. till 2 p. m. Also Tuesday evenings, 7 to 12. Skilled attendants.

HAIR SWITCHES MADE TO ORDER. Anna Bethman, 328 De Graff Bldg.

LOTS FOR SALE.

LOTS, LOTS, LOTS, IN ALL PARTS OF COLORADO SPRINGS; $50.00 to $600.00, on easy monthly installments if you wish. Hastings Realty & Building Co., 22 N. Tejon.

DRESSMAKING.

DRESSMAKING and plain sewing for reasonable rates at 716 E. Cache la Poudre St.

CLAIRVOYANT.

ASTROLOGER WALROND, 1510 Glenarm, Denver, Colo.; over 40 years experience; nine years Denver; reliable advice on everything. Terms free.

FOR SALE—REAL ESTATE.

Printing business; stock at invoice; rent of building $28 per month; business $700 to $800 per month; a good clean business; will bear investigation; ½ cash, balance to suit.......$2,500
Discount for cash.

Groceries and meat, central location, $600 for fixtures, and stock at invoice, or all for........$2,000
Rent $50 per month for store and basement; daily sales $50.

Modern house, 5 rooms and bath, good location, close in, corner lot, 50x110, cellar under all, porcelain bath, open nickel plumbing, mantel and grate, electric lights, range; incumbrance $1,400 at 7½ per cent due in 3½ years. Any terms. Owner will assume mortgage and payments can be made monthly.......$3,100

8-ROOM AND BASEMENT HOUSE. Lot 50x125, rents for $10 per month, insured for $700 for three years, $500 cash, balance on time.......$900

Rooming house; first-class location, new furniture, rent $100 per month; for 6 months $75 per month for balance of year.......$1,200

CLOTHING STORE, DRUG STORES, BOOT AND SHOE STORES, ROOMING HOUSES.

Board and rooming house, good location, 11 rooms, stable rents for $10 per month, tent rents for $6 per month, rent $65 per month.......$450

6-room modern, lot 40x190; 3-room house in rear, not mod.......$3,150

Cigar store, centrally located, good, clean business.......$900.00

We rent houses, largest list in the city.

MONEY TO LOAN AT LOW RATES

JNO. I. FRANKLIN & CO.,
27½ N. Tejon St. 'Phone 157-B

FOR SALE
TWO GOOD BARGAINS
6 rooms and vestibule entrance; furnace, beautiful mantel and grate, porcelain bath, nickel fixtures, electric lights, cement basement, house is double floored up stairs and down, nice level lot 50x190 feet; lawn, flowers, etc. This is an up-to-date house in one of the best blocks on North Weber, and we can sell it for $3,600.

ANOTHER—CLOSE IN
6 rooms besides large attic with stairway, bath, lights, range, good basement, everything in good condition, good barn, plenty of shade, nice lawn, all fenced. The lot is worth nearly all we ask. We can sell it for $4,700.
C. E. TYLER & CO.
17 N. Tejon. Phone 465-A

SNAPS
$2200—A 5-room house, fully modern, except furnace, large lot with barn, lawn and trees, all in first class condition, close to car line in Ivywild. Doesn't require much cash.
$1600—Close in corner, good rental proposition. Building alone cost more than this price.
$1250—6-room house, lot 50x190 feet, south front.
$1000—4-room house, good lot, south, close in, easy terms.
$3000—5-room fully modern house, corner lot 50x100 feet, close in, one block from car line.
W. W. WILLIAMSON,
Tel 476-A 27 N. Tejon Street

FOR SALE—AT LESS THAN COST OF THE BUILDING, 7-ROOMED MODERN HOUSE, east side near car line; easy terms.

We have some snaps for rent in modern houses. Come and see me if you want to rent or buy. I will save you money.
J. W. COFFEY, 104 E. Pike's Peak.

FOR SALE AND TO TRADE.
If you wish to rent, buy or trade for a lot or a house and lot in Colorado Springs, or buy or trade for a ranch or farm in any part of the country, come in and see
GWILLIM & JACKSON,
Room 24, P. O. Bldg.

ROUTT COUNTY RANCHES.
Free range, productive soil, abundance of water, no crop failures; send stamp for literature. F. A. Metcalf, Steamboat Springs, Colo.

WE HAVE HOMES FOR SALE on small monthly installments, OR BUILD FOR YOU if you wish. HASTINGS REALTY & BUILDING CO., 22 N. Tejon.

V. L. WALKER,
113 N. TEJON ST. 'Phone 358
REAL ESTATE, LOANS AND INSURANCE.

FOR REAL ESTATE BARGAINS SEE
U. G. SHAFER,
Rooms 20-21, Cheyenne Bldg.

FINE residence property for sale cheap; Charles T. Fertig, successor to Lawton and Fertig, 17 E. Pike's Peak Ave.

BARGAINS IN REAL ESTATE—CHAS. T. FERTIG, late of Lawton and Fertig, 17 E. Pike's Peak Ave.

EQUITY in small cottage, north end, with $50.00 job. 214 Philadelphia Ave.

FOR SALE—Corner lot N. Nevada. Address 'Owner,' Gazette.

LEGAL NOTICES.

The board of County Commissioners of El Paso County, Colorado, will sit as a Board of Adjustment and Equalization of the assessment of the several taxpayers of said county on Tuesday, September 1st, 1903 at the office of the County Clerk, and will continue in session for said purpose not less than three nor more than ten consecutive days.

The Board will hold a second session for like purpose on Tuesday, September 15th, 1903, and will sit not less than three nor more than ten consecutive days.

By order of the Board of County Commissioners.
W. H. REED,
Clerk.
By HENRY M'ALLISTER, Deputy.

STOCKHOLDERS' MEETING.

THE COLORADO SPRINGS & CRIPPLE CREEK DISTRICT RAILWAY COMPANY.

Colorado Springs, Colo., Aug. 8, 1903.
To the Stockholders of the Colorado Springs & Cripple Creek District Railway Company.

You are hereby notified that the regular annual stockholders' meeting will be held on Tuesday, the 8th day of September, 1903 at 10 o'clock a. m., at the office of said company, in the Durkee building in the City of Colorado Springs, Colorado, for the election of directors for the ensuing year and for the transaction of such other business as may properly come before such annual meeting.

The transfer books of the company will close on August 19, 1903, and remain closed until the expiration of three days after the final adjournment of said meeting.

BY ORDER OF THE BOARD OF DIRECTORS.
E. F. DRAPER, Secretary.

FURNITURE FOR SALE.

HOUSEHOLD furniture of 4-room house, house for rent. 212 E. Cimarron.

NICE folding bed for sale cheap. 2 South Third street, cor. Washington.

FOR SALE—Furniture, 124 S. Wahsatch.

NICE furniture cheap. 15 N. Oak.

LOST.

LOST—Cor. Tejon and Columbia or on street car, lady's sterling silver hand purse; contained handkerchief; letter "K" embroidered in corner. Please return to 216 N. Tejon.

PAIR glasses between 300 block, Boulder and Tejon St. Reward if returned to Gazette office.

LOST—Soft-shell turtle, with one eye. Return 126 E. Platte. Reward.

FOR SALE—MISCELLANEOUS.

FOR SALE Second-hand sewing machines:

Singer	$ 2.00
1 New Home	5.00
1 Wheeler and Wilson, No. 8	10.00
National	15.00
Domestic	18.00
New Home	23.00
Household	25.00
1 Singer, latest and good as new	30.00
1 Singer, 7-Dr drop-head	35.00
1 Standard, only used in family 12 years	20.00

HEXT MUSIC CO.,
19 N. Tejon St.

COAL, wood and kindling, 2,000 lbs. for a ton; all ton orders and up weighed on city scales. W. Springate, cor. Cucharas and Cascade. Phone Main 676-B.

FRUIT lands for sale in the best fruit raising districts in Colorado. Write, DeWeese & Turnbull, Canon City, Colo.

FOR SALE—Standard typewriter and typewriter 8-drawer desk, cheap. Call, 618 Colorado Ave., Colorado City.

FOR SALE—Phaeton of best construction, perfect condition, rubber tires. 1112 N. Cascade avenue.

FOR SALE—Fine upright piano, also household goods; bargain. 221 E. Columbia.

FOR SALE—Jersey cows and heifers; fresh and springers. Broadmoor Dairy, city.

LIGHT one-horse surrey, Buckeye make, newly painted, $45. Rear 322 N. Nevada.

INVALID'S chair. 23 E. St. Vrain.

FOR SALE—HORSES, BICYCLES.

PAIR standard bred pacers, full brothers; one gaited saddler; will sell team, $300; take saddle pony for part payment. Inquire 66 P. O. Bldg.

FOR SALE—Nice riding and driving horses, suitable for lady to drive. Call Columbia stables.

MAN'S Columbia wheel, almost new, cheap, 22-inch frame. 20 Exchange Bank Bldg.

FINE family horse, sound, 1,100 lbs. Any lady can drive. P. O. Box 461.

FOR SALE—Mule team, top wagon, harness, $110. 823 S. Sahwatch.

EDUCATIONAL.

THIRTEENTH YEAR PREPARATORY and PRIMARY SCHOOL for boys and girls reopens Tuesday, Sept. 15. Miss Henry may be seen at the school house, corner Cache La Poudre and Nevada Ave., from 10 until 12 o'clock after Sept. 1. Circulars upon application.

MRS. ELEANOR STEPHENS PECKHAM, teacher of the celebrated Emerson system of physical culture, voice building and expression, special attention to throat troubles and Shakespearean studies. 720 N. Nevada. Entertainments given.

THE FERRIS SCHOOL (Incorporated), 115 E. Cache la Poudre; Chas. B. Moore, A. M., head master; kindergarten, primary and advanced departments. Office hours 11:30 to 1:00 daily except Saturday. Prospectus on application.

THE Colorado Springs Academy for Boys, fall term begins Sept. 8, classes for girls in afternoon. J. B. Walton, A. M. principal, 831 N. Tejon. Call mornings.

FRENCH lady, gives lessons in French, German, piano; graduate Conservatoire, Darmstadt, Lausanne; best references. Address C-154 Gazette.

J. A. PATTERSON, teacher of vocal and physical culture, graduate of Ralston School of Physical Culture, 323 E. Willamette.

WANTED—Private instruction in drawing, state qualification and terms. Address C-153 Gazette.

LESSONS given in Dutch watercolor by E. Thomas, 407 N. Nevada.

INSURANCE.

INSURANCE—Plate glass, fire and accident insurance. Chas. P. Bennett, 5 Pike's Peak Ave.

INSURE YOUR PROPERTY with CHAS. T. FERTIG, successor to Lawton and Fertig, 17 E. Pike's Peak Ave.

NOTE THE SPECIAL RATES OFFERED BY THE COLORADO & SOUTHERN.

Chicago and return, Sept. 26-27-28	$29.50
Salt Lake and Return Sept. 12-13-14	18.00
Interior state points, Sept. 7-15, one fare	
Denver and return Sept. 13 to 18	2.90
Pueblo and return Sept. 13 to 16	1.75
Baltimore, Md., and return Sept. 17-18-19	46.75
Little Rock, Ark., and return Oct. 2-3-4	27.45
Detroit, Mich., and return Oct. 14 to 17	37.75
Sioux City, Ia., and return Oct. 17-18-19	18.00
San Francisco and return Oct. 9 to 18	45.00
Portland, Ore., one way, Sept. 15 to Nov. 30	25.00
Seattle, Wash., one way Sept. 15 to Nov. 30	25.00

These are only a few points to which we are now making reduced rates. If you are contemplating a trip anywhere call and see us, or 'phone us at Main 164.

City office 15 N. Tejon St.

$2.50—ROUND TRIP $2.50
CRIPPLE CREEK EXCURSIONS, SEPTEMBER 8 AND 9, VIA THE SHORT LINE.
Good going on Short Line trains leaving Colorado Springs at 8 a. m. and 10:35 a. m., limit date of sale.

LOW SUNDAY RATES, VIA THE SHORT LINE.
Short Line trains leave Colorado Springs on Sunday at 8:30 a. m. and 10:35 a. m. Low rates to all points.

South Cheyenne (Tent City)	$ .50
St. Peter's Dome	.50
Duffield's	.75
Rosemont	1.00
Cathedral Park (Clyde)	1.25
Cripple Creek	2.50

The Lake Shore Limited to Pittsburg.

A through Pittsburg sleeper is now in daily service on the Lake Shore Limited, leaving Chicago at 5:30 p. m. and reaching Pittsburg the next morning at 6:35, affording Pittsburg travel all the luxurious appointments of this famous train. Erwin Tears, Colorado Passenger agent, 1017 17th St., Denver; C. F. Daly, Chief of A. G. P. A., Chicago.

SUNDAY COOLERS,
CASCADE CANON
GREEN MT. FALLS
CRYSTOLA PARK
WOODLAND PARK
All cool and beautiful spots in the famous Ute Pass. Trains at 8 and 10:45 a. m. Round trip only 50 cents. Colorado Midland Railway.

SIX TRAINS A DAY OVER THE SHORT LINE
The two trains temporarily withdrawn have been restored on the Short Line between Colorado Springs and the Cripple Creek district, and an excellent daily service of six trains a day is now maintained, leaving Colorado Springs at 8:00 a. m.; 10:35 a. m. and 6:20 p. m., with observation cars. Trains leave Cripple Creek at 7:55 a. m.; 12:40 p. m., and 3:45 p. m.

VIA THE COLORADO & SOUTHERN RAILWAY.

Beginning May 15.

Denver and return, Sunday only	3.00
Pueblo and return, Sunday only	1.75
Over the Loop and return, Sunday only	3.00
Idaho Springs and return, Sunday only	3.25
Glenisle and return, Sunday only	4.00
Golden and return, Sunday only	3.50
Central City and return, Sunday only	3.50
Walsenburg and return, Sunday only	2.75

These are only a few of the many points to which we are making reduced rates for the summer. For further particulars, call at our City Ticket Office, 15 North Tejon Street.

P. S.—Reduced rates to all points east and west. When going east, we can route you via the Burlington, Union Pacific, Rock Island and Missouri Pacific.

A DAY IN THE MOUNTAINS.
COLORADO SOUTHERN RAILWAY
Trains leave Colorado Springs for Denver:
4:10 a. m.
6:55 a. m.
10:55 a. m.
1:00 p. m.
3:35 p. m.
6:45 p. m.
For Pueblo:
12:05 a. m.
6:40 a. m.
10:40 a. m.
3:35 p. m.
2:30 p. m.
6:35 p. m.
10:30 p. m.
City office 15 N. Tejon St.

EVERY DAY IN THE WEEK.
8:00 A. M. TRAIN ON THE SHORT LINE.
Commencing July 1 there will be an 8.00 a. m. train daily over the Short Line for Cripple Creek and Victor and all way points. This in addition to the 10:35 a. m. and 6:20 p. m. trains. Observation cars on all trains. Low summer excursion rates to Rosemont, St. Peter's and intermediate points, now in effect daily.

IMPORTANT CHANGE.
The Rocky Mountain Limited via the Rock Island System leaves Colorado Springs at 11:45 a. m., instead of 1:20 p. m. as heretofore. It reaches Chicago the following afternoon in ample time for connections with fast trains east, thus making the trip to New York, Boston and other Atlantic seaboard territory with only two nights out.

Secure sleeping car reservations through to destination, and tickets at lowest rates at city ticket office, No. 2 Pike's Peak avenue.
W. W. Wood,
City Passenger Agent.

SALT LAKE AND OGDEN,
$20.00 Round trip,
September 2 to 11.
Colorado Midland Ry.

RIO GRANDE TO GLENWOOD SPRINGS AND RETURN—
SEPT. 4, 5 AND 6TH.......$12.00
FOUR DAILY TRAINS.

SOMETHING NEW.
Dining car service. Meals served a la carte on Colorado & Southern trains, leaving Colorado Springs for Denver at 6:45 p. m. and Pueblo 10:40 a. m. Everything new and up-to-date. On your next trip to Denver or Pueblo take the C. & S. fast train.

LOW SUNDAY RATES VIA THE SHORT LINE.
Next Sunday the following round trip rates will apply to points on the Short Line, on trains leaving Colorado Springs at 8:30 a. m. and 10:35 a. m.

SOUTH CHEYENNE	50c
ST. PETER'S DOME	50c
CATHER'S SPRINGS	75c
DUFFIELD'S	75c
ROSEMONT	1.00
CATHEDRAL PARK (CLYDE)	1.25
CRIPPLE CREEK	$2.50

WAUNITA GOLD FIELDS
Are now reached by the Colorado & Southern railway. Frequent train service. For particulars call at City Office, 15 N. Tejon St.

LABOR DAY EXCURSION TO UTE PASS POINTS,
Round trip only 50c.
Finest grounds in Colorado for picnic parties. Pure water, plenty of shade.
Colorado Midland Ry.

CONVENIENT AND COMFORTABLE is a trip over the scenic Short Line to Cripple Creek district. Trains leave Colorado Springs daily at 8.00 a. m.; 10.35 a. m.; and 6.20 p. m. Three trains a day in opposite direction. Observation cars on all trains. Finest equipment, best track and most reliable service. Frequent excursions at low rates.

SPEND YOUR SUNDAY IN THE COOL CANONS OF UTE PASS.
Trains at 8 and 10:45 a. m. Round trip 50 cents. Colorado Midland Ry.

$3.00 AROUND THE LOOP.
$2.00 DENVER AND RETURN.
$1.25 PUEBLO AND RETURN.
Every Sunday, via the popular Colorado & Southern. See that you get C. & S. tickets. No other just as good.

RIO GRANDE TO GLENWOOD SPRINGS AND RETURN—
SEPT. 4, 5 AND 6TH.......$12.00
FOUR DAILY TRAINS.

LOW RATES EAST.
On September 1, 8, 15 and October 6 the ROCK ISLAND SYSTEM will sell tickets to all points in Indiana, Louisville, Ky., and many points in Ohio at rate of one and one-third fare for the round trip, good for return 30 days from date of sale.
For particulars call on or write
W. W. Wood,
City Passenger Agent.
2 Pike's Peak avenue, Colorado Springs, Colorado.

REMEMBER
that the 6:20 p. m. train over the famous Short Line from Colorado Springs to Cripple Creek is running daily. Other trains leave Colorado Springs at 8:00 a. m. and 10:35 a. m. Three trains daily in opposite direction. Observation cars on all trains.

LOW RATES EAST.
On September 1, 8, 15 and October 6 the ROCK ISLAND SYSTEM will sell tickets to all points in Indiana, Louisville, Ky., and many points in Ohio at rate of one and one-third fare for the round trip, good for return 30 days from date of sale.
For particulars call on or write
W. W. Wood,
City Passenger Agent.
2 Pike's Peak avenue, Colorado Springs, Colorado.

$3.00 DENVER AND RETURN $3.00.
$1.?? PUEBLO AND RETURN $1.??
Every Sunday,
Denver & Rio Grande R. R.
$3.00 DENVER AND RETURN $3.00.
$1.?? PUEBLO AND RETURN $1.??
Every Sunday.
Take the Rio Grande R. R.

RAILWAY TIME TABLES

DENVER & Rio Grande, For Denver.
No. 16—4:40 a. m.—From Silverton, Alamosa, Glenwood, Leadville, Gunnison.
No. 4—7:41 a. m.—From California, Oregon, Idaho, Utah, Grand Junction.
No. 12—8:15 a. m.—From St. Louis, Kansas City and Pueblo.
No. 8—10:40 a. m.—From Pueblo.
No. 2—1:47 p. m.—From California, Oregon, Idaho and Colorado points.
No. 10—3:25 p. m.—From Canon City and Pueblo.
No. 14—6:25 p. m.—From Trinidad and Pueblo.
No. 4—6:50 p. m.—From California, Oregon, Idaho and Colorado points.
For the South, West and East.
No. 5—10:23 a. m.—For Pueblo, Canon City, Leadville, Glenwood, Salt Lake, California, Oregon, all Pacific Coast points.
No. 1—12:03 noon—For Pueblo, Canon City, Leadville, Glenwood, Salt Lake, California and Pacific Coast points.
No. 13—1:45 p. m.—For Pueblo, Trinidad, and intermediate points.
No. 9—3:55 p. m.—For Pueblo, Florence and Canon City.
No. 7—6:10 p. m.—For Fountain, Pueblo.
No. 11—7:00 p. m.—For Pueblo, Kansas City and St. Louis and east.
No. 3—10:37 p. m.—For Pueblo, Alamosa, Durango, Glenwood, Grand Junction, Salt Lake, California, Oregon, Idaho and mountain points.
No. 15—12:12 night—For Salida, Gunnison, Ouray, Telluride, Leadville and Glenwood.

MANITOU TRAINS.
For Manitou—8:15 a. m., 10:45 a. m., 1:40 p. m., 5.30 p. m., 6.10 p. m., 7:05 p. m.
From Manitou—8:30 a. m., 11:15 a. m., 1:10 p. m., 5:50 p. m., 6:30 p. m., 7:30 p. m.

SANTA Fe Route. Union Station, E. Pike's Peak Ave. July 12, 1903. East bound and California.

Kansas City and Chicago	6:40 am
Denver to Pueblo	10:40 am
Denver to Pueblo	2:30 pm
Missouri River Flyer	2:50 pm
California Ltd., Kansas City, Chicago, Wednesday and Sunday	6:35 pm
Chicago, vestibuled	10:30 pm
Denver to Pueblo	12:05 am

NORTH BOUND TO DENVER.

Pueblo to Denver	4:10 am
Chicago, K. C. and California	6:55 am
Kansas City to Denver	10:55 am
Colorado Flyer	12:05 m
Pueblo to Denver	1:00 pm
Ltd. from Calif., Wed'sday, Sat'dy	3:35 pm
Pueblo to Denver	6:45 pm

C. C. HOYT, City Passenger Agent, 15 North Tejon street. A. E. Ford, Depot Agent, Colorado Springs.

COLORADO Springs & Cripple Creek District—The Short Line. West bound. Daily.
No. 3—Lv. Colorado Springs....8:00 a.m.
Ar. Cripple Creek....10:47 a.m.
No. 5—Lv. Colorado Springs....10:35 a.m.
Ar. Cripple Creek....1:15 p.m.
No. 7—Lv. Colorado Springs....6:20 p.m.
Ar. Cripple Creek....9:04 p.m.
EAST BOUND.
No. 8—Lv. Cripple Creek....7:55 a.m.
Ar. Colorado Springs....10:30 a.m.
No. 10—Lv. Cripple Creek....12:40 p.m.
Ar. Colorado Springs....3:20 p.m.
No. 14—Lv. Cripple Creek....3:45 p.m.
Ar. Colorado Springs....6:20 p.m.
Through trains of day coaches and observation cars between Denver and Cripple Creek are run over the D. & R. G. R. R. to and from Colorado Springs.
Short Line trains arrive and depart from D. & R. G. station, Antlers park, Colorado Springs. City Tkt. office, 16 N. Tejon St.

MIDLAND Terminal.
No. 7—Cripple Creek Limited, leaves Colorado Springs 8 a.m., arriving Cripple Creek 10:40 a.m.
No. 9—Cripple Creek Mail, leaves Colorado Springs 10:45 a.m.; arrives Cripple Creek 1:25 p.m.
No. 11—Cripple Creek Flyer, leaves Colorado Springs 6:45 p.m.; arrives Cripple Creek 9:25 p.m.
No. 8—Colorado Springs Express, leaves Cripple Creek 7 a.m.; arrives Colorado Springs 10.35 a.m.; Denver 1:15 p.m.
No. 12—Denver Express, leaves Cripple Creek 1:00 p.m.; arrives Colorado Springs 4:40 p.m.; Denver 8:55 p.m.
No. 2—Colorado Springs Limited, leaves Cripple Creek 12:45 p.m.; arrives Colorado Springs 3:25 p.m., Denver 6:00 p.m.

ROCK ISLAND System. Leave Colorado Springs.
42—Rocky Mountain Limited to Chicago....11:45 a.m.
6—Vestibuled Limited for Chicago and St. Louis, via Kansas City, St. Joe and Omaha....8:40 p.m.
10—Kansas City, St. Joseph, Omaha and St. Louis....2:00 p.m.
5—Limited to Pueblo....7:55 a.m.
ARRIVE COLORADO SPRINGS.
5—Vestibule Ltd. from Chicago..7:35 a.m.
9—Fast Express from Kansas City, St. Joseph, Omaha and St. Louis....11:45 a.m.
41—Rocky Mountain Limited....9:35 p.m.
Through sleepers and chair cars on all trains. Dining cars for all meals.

MANITOU and Pike's Peak Railway Co. In effect June 1, 1903.

Down Trains 13 Daily	11 Daily	Stations.	Up Trains 12 Daily	16 Daily
3 45	11:45	Summit	11:00	3:05
4 07	12:07	Windy Point	10:36	2:41
4 34	12:34	Mountain View	10:06	2:11
4 48	12:48	Half-Way House	9:56	1:57
4 56	12:56	Minnehaha	9:43	1:48
5:13	1:13	Manitou	9:25	1:30

FLORENCE & Cripple Creek. TO CRIPPLE CREEK.
Leave Colorado Springs 12.03 m 12:13 a.m.
Leave Pueblo....1:15 p.m. 1:37 a.m.
Arrive Victor....5:06 p.m. 9.25 a.m.
Arrive Cripple Creek....5:30 p.m. 9:45 a.m.
RETURNING.
Leave Cripple Creek..10:10 a.m. 7:25 p.m.
Leave Victor....10:21 a.m. 7:50 p.m.
Arrive Pueblo....1:50 p.m. 2:45 a.m.
Arrive Colo Springs..3:25 p.m. 4:20 a.m.

"THE Colorado Road," the Colorado & Southern Railway. Depot—E. Pike's Peak Ave. (Union Passenger Station.)
NORTH BOUND.
7—For Denver and Central City..4:10 a.m.
5—For Denver, Boulder and east..6:55 a.m.
1—For Denver, Chicago, St. L..1:00 p.m.
15—For Denver, via Manitou Jct.6:30 a.m.
407—For Denver and East....10:55 a.m.
403—For Denver....3:35 p.m.
3—For Denver, Chicago, St. Louis and East....6:45 p.m.
SOUTH BOUND.
405—For Pueblo....6:40 a.m.
4—For Pueblo....10:40 a.m.
2—For Pueblo, Trinidad, Texas 2:30 p.m.
402—For Pueblo and East....6:35 p.m.
6—For Pueblo and Chicago....10:30 p.m.
16—From Denver, via Manitou Junction (arrives)....6:00 p.m.
8—For Pueblo, Trinidad, Ft. Worth and the south....12:05 a.m.
J. H. Springer, Commercial Agt., 15 N. Tejon. 'Phone 164.

COLORADO MIDLAND, East side Union Depot.
ARRIVE FROM WEST.
No. 6—From Leadville and Aspen 6:30 a.m.
No. 8—From Cripple Creek....10:35 a.m.
No. 12—From Cripple Creek....6:40 p.m.
No. 4—From Leadville, Pc. Coast 6:30 p.m.
No. 2—From Cripple Creek....3:25 p.m.
GOING WEST.
No. 3—For Leadville and Pac. Coast....12:01 a.m.
No. 7—For Cripple Creek and Ute Pass....8:00 a.m.
No. 5—For Salt Lake and Pac. Coast....11:35 a.m.
No. 11—For Cripple Creek Dist....6:45 p.m.
No. 9—For Cripple Creek Dist....10:45 a.m.

SOMETHING NEW.
Dining car service. Meals served a la carte on Colorado & Southern trains, leaving Colorado Springs for Denver at 6:45 p. m. and Pueblo 10:40 a. m. Everything new and up-to-date. On your next trip to Denver or Pueblo take the C. & S. fast train.

$20.00 SALT LAKE AND RETURN $20.00.
VIA THE RIO GRANDE.
Sept. 2nd to 11th. 30-day limit. Stopovers. 3 through trains.

CRIPPLE CREEK EXCURSIONS VIA THE SHORT LINE.
$2.50—ROUND TRIP—$2.50,
SEPTEMBER 8 AND 9.
Tickets good going on Short Line trains leaving Colorado Springs at 8 a. m. and 10:35 a. m., limit date of sale.

NEWSPAPERARCHIVE®
NEWSPAPERARCHIVE®

THE OLD RELIABLE

ROYAL BAKING POWDER

Absolutely Pure

THERE IS NO SUBSTITUTE

BRIEF CITY ITEMS.

Satisfied people wear Ashby's spectacles.

SALE—Fine furniture, 15 Willamette.

LOW RATES are now on at the Alta Vista for permanent winter people.

H. I. REID, civil engineer, has moved to rooms 2 and 3 Out West Building.

EMBROIDERY SCHOOL—Free lessons today at K. P. hall, 118 N. Tejon.

ATTEND THE FIRE SALE of "The Leader," 108 E. Cucharas st. Commences this morning 9:30.

FOR RENT—Two rooms in the Out West Building. Apply at the business office. Out West Printing and Stationery Co.

BOARD MEETS—The board of education will meet in regular session at the High school building this evening. Routine business will be considered.

WILL PREACH—There will be preaching at the Mount Olive Baptist church tomorrow evening by Rev. S. B. Partridge, D. D., of Swatow, China.

YOU CAN BUY at the Fire Sale of "The Leader," 108 E. Cucharas st., skirts, shoes, underwear, hosiery, clothing, etc., at 20c, 30c, 40c and 50c on the dollar. Attend to it.

STATED CONVOCATION—Stated convocation of Colorado Springs chapter No. 6, R. A. M., will be held this evening at 8 o'clock. Visiting companions are cordially invited.

BRIDGE CLUB.—The Thursday Bridge club will not meet with Mrs. C. E. Smith, 712 North Tejon street, this week. The club members have not yet made plans for this season.

KINDERGARTEN—A meeting of those interested in the establishment of a free kindergarten at the Steele school will be held this afternoon at 4 o'clock in room 7 of the Steele building.

CHURCH GUILD—The members of the Grace church guild and the Woman's auxiliary of the church did not meet yesterday, it being Labor day. The meeting will be held next Monday.

THE ROYAL NEIGHBORS.—Camp 3418 will meet tonight in G. A. R. hall, corner Nevada and Kiowa, at 7:30. There will be initiations. Visiting Neighbors are cordially invited to attend.

OPEN MEETING—An open meeting of the Ladies of the G. A. R. will be held tomorrow afternoon from 2:30 to 5 o'clock in the Grand Army hall. A program has been arranged and refreshments will be served.

CHRISTIAN ENDEAVOR—The business meeting of the Christian Endeavor society of the First Presbyterian church will be held in the church this evening. It is election of officers, and a full attendance is expected.

AT PEOPLE'S MISSION.—Miss Emma Bailer, evangelist of the Colorado Holiness association, Denver, Colo., will speak tonight at the Peoples' mission, No. 27 West Huerfano street. All are cordially invited.

FIRST MEETING—The first meeting of the Woman's club for the new year will be that of the social science department which will be held this afternoon at 3 o'clock at Majestic hall on E. st. Bijou street, between Cascade avenue and Tejon.

CAR STRUCK HIM—Burns McMillan, a messenger boy in the employ of the Western Union, was struck by a street car while riding on his wheel on Tejon street Sunday. His wheel was demolished, but he escaped without serious injury.

MILITIAMEN'S MAIL—First Lieutenant Barber of company I of the local battalion of the National guard requests that all mail for any members of his company be addressed in care of the company to Goldfield, Colorado.

PUEBLO AT CASCADE—The Colorado & Southern ran a special train from Pueblo yesterday for the use of those who wished to take the trip over the Colorado Midland into Cascade canon. The trip was made by 281 people from Pueblo.

MASQUERADE DANCE—A masquerade dance and cakewalk will be given at the Temple theater next Monday evening. The Midland orchestra will furnish the music. A number of prizes will be given. Eugene Doty and George Beauford are in charge.

COLONIST RATES — —Instructions were received by the local office of the Colorado & Southern yesterday to the effect that the special colonist rates would go into effect this year earlier than usual. The rates will begin September 15, when tickets will be sold to coast points for $25. The colonist rates usually are not made until some time in October. The Colorado & Southern will run its last Loop excursion from Colorado Springs on September 20. A special train will leave Colorado Springs at 9 a. m., returning that evening.

Lost or stolen, between Stratton park and 114 N. Pitkin, pocketbook containing Scottish Rite patent and receipts of York and Scottish Rite Masons. Reward for return to Jacob Myers Keener, 114 N. Pitkin.

RIO GRANDE TO GLENWOOD SPRINGS AND RETURN—
SEPT. 4, 5 AND 8TH..........$12.00
FOUR DAILY TRAINS.

CRAIGUE'S TUESDAY.

I will for this day only sell:

17 lbs. California Cane Sugar	$1.00
1 box choice Peaches	.75
1 box nice Colorado Pears	1.00
100 lbs. Alpine Patent Flour	2.00
1 lb. Craigue's Creamery Butter	.24
10-lb. tub Craigue's Creamery Butter	2.35
16 lbs. large Divide Potatoes	.23
100 lbs. large Divide Potatoes	1.40
1 doz. choice state eggs	.22
3 lbs. fancy Evap. Peaches	.25
2½ lbs. fancy Evap. Apples	.25
5 lbs. choice Prunes	.25
Extra choice Hams, per lb	.15
Extra choice Narrow Breakfast Bacon, per lb	.15
3 2-lb. cans Tomatoes	.25
1 can extra choice Sweet Corn	.12
3 cans Champion Peas	.25
2 cans Cherub Peas	.25
1 can Tiny Peas	.15
3 cans good String Beans	.25
1 lb. Walter Baker's Chocolate	.33
1 can Walter Baker's Cocoa	.22
1 gal. can pure Maple Syrup	1.20
2 lbs. pure Maple Sugar	.25
1 good fat Mackerel	.10
1 large fat Mackerel	.15
1 extra large fat Mackerel	.20
6 large fat Salt Herring	.25
1 pkg. Shredded Wheat	.11
3 pkgs. Scotch Oats	.25
3 pkgs. Friends Oats	.25
1 pkg. Snow Flake	.11
1 pkg. Malta Vita	.12½
1 pkg. Maple Flake	.12½
1 pkg. Pettijohn	.12
1 pkg. Force	.13½
10 lbs. pure Lard	1.10
5 lbs. pure Lard	.58
3 lbs. pure Lard	.35
42 bars Walker's Ideal Soap	1.00
10 bars Walker's Ideal Soap	.25
7 bars White Russian Soap	.25
7 bars Water White Soap	.25
1 lb. Craigue's Comb. Coffee	.27
1 lb. Craigue's Special Coffee	.22
5 lbs. Craigue's Special Coffee	1.00
1 lb. Craigue's Blend Coffee	.15
1 lb. Arbuckle's Coffee	.10
8 cans Domestic Sardines	.25
3 cans Mustard Sardines	.26
4 lbs. choice Ginger Snaps	.25

In advertising I mean just what I say and back it up with choice goods. Full weights and courteous treatment.

If any article you buy is not satisfactory we will take it back and refund you your money.

At the prices charged today for peaches and pears it is a good time to buy to put up.

A. D. CRAIGUE.

$3.00 AROUND THE LOOP.
$2.00 DENVER AND RETURN.
$1.25 PUEBLO AND RETURN.
Every Sunday, via the popular Colorado & Southern. See that you get C. & S. tickets. No other just as good.

Rise B... Candle Shade

It is the most dainty bit of home decoration that you have seen for many a day. It is a decidedly artistic creation in most exquisite colors.

Let us show you some of them. We also have the holders, and all candle supplies.

W. ... BURGESS,
Fancy Groceries.
112 N. Tejon St.

A Beautiful Complexion

Is sure to suffer from the dry atmosphere of these high altitudes, but you can prevent any ill effects if you use our

Dry Climate Cream

Made expressly for the purpose of keeping the skin SOFT, SMOOTH and CLEAR.

It is beneficial in any climate. You can not find it in the east, so BE SURE to take a supply home with you.

D. E. MONROE & CO'S. DRUG STORE
Successors to F. L. GUTMANN.
Remember, we do not sell liquors.
Cor. N. Tejon and Bijou Sts. Phone 31.

A Large Display

OF BELT BUCKLES NOW IN OUR WINDOW.

Buckles are to be worn largely this winter on the jackets and suits.

Prices reasonable, styles the best.

ASHBY
The Optical Jeweler
12 N. TEJON ST.

Dress and Walking Suits

A very attractive showing of the new stylish Long and Medium Coat Suits. Nicely cut and finely tailored. They are modestly priced ....$12.50 to $35.00

Separate Dress and Walking Skirts. We are showing a choice collection. Made of double warp cheviot, Scotch mixtures, mixed tweeds, sibelines and broadcloth. Our styles for the coming season are correct, and at very attractive prices, from ....$3.75 Up

Ladies' New Autumn Waists

In those dressy Blouse effects. The most charming ideas in many of the latest and newest makes.

Waning Season Prices Prevail on Summer Merchandise

Many lines of goods are marked at lower prices than ever known.
1 lot of Wash Skirts, worth up to $2.00, for ....$1.00 Each
Several lots of fine Shirt Waists at ½ price.
Autumn days are here and new goods are rolling in on every freight and express car.

NOTE—Not being able to give proper attention to all of our carpet customers during the sale for the past few days, we will continue the present low prices. Will add many new patterns to short length line of velvet carpets.

TRY US AGAIN.

... A... & CO.
19 South Tejon St. 'Phone 426-A

We have a first-class meat market as well as a grocery. Our meats are not a side-issue, but receive our special attention. Send us a trial order, and we will fill it to your satisfaction.

'PHONE 381. 122 NORTH TEJON ST.

112 South Tejon St. Phone 136.

THE KEYSTONE
GOOD THINGS TO EAT.

TUESDAY'S PRICES
WHY PAY MORE?

18 pounds Best Granulated Sugar	$1.00
9 pounds Best Granulated Sugar	50c
4½ pounds Best Granulated Sugar	25c
4 pounds Best Cut Shoulder Steak	25c
4 pounds Fancy Pickled Pig's Feet	25c

Yours for business, F. J. PLIMPTON & CO.

... GROCERY AND MARKET

Main Store—115 E. Pike's Peak ave., 'Phone Main 122.
Branch 2—1601 Colorado ave., 'Phone Blue-152.
Branch 3—410 Colorado ave., Colorado City, 'Phone White-114.

SPECIAL ... SATURDAY

Fancy Denver Red Ripe Tomatoes, Per basket...... 15c

Home Grown Sugar Corn, per doz..... Extra Fancy Celery, bunch...5c

F. H. ROSS, the Cash Grocer.

7 East Pike's Peak Ave., Colorado Springs. Telephone Red 635.

and

G. G. Chin & Co.

Ruxton Ave., near Corner of Manitou avenue, Manitou.

Chinese and Japanese Fancy Goods and Curios.

Fine china cups and saucers, plates and fancy dishes. Old Satsuma ware. Japanese purses. Fine cloisonne vases. Embroidered silk handkerchiefs. Satin table covers. Embroidered linen teacloths and doilies. Blue and white linens. Pongees. Chinese and Japanese silks. Ladies and gentlemen's silk jackets and dressing gowns.

KIMONOS, TEA, EBONY STOOLS, CHAIRS AND TABLES, ETC.

GIDDINGS BROS.

Beginning Saturday, Sept. 19, this store will close Saturday evenings at 6:30.

Brilliant Array of Autumn

Sale of Opera Gloves

Now that the opera season is opening, you, of course want to be properly dressed for the occasion. Gloves are essential to complete your attire. Nowhere will you be able to find such a comprehensive assortment at as reasonable prices as can be found here.

Lace top silk opera gloves, in black or white, regular $2.25 quality; on sale for $1.75

Black or white silk opera gloves, lace tops, regular price $1.50; sale price $1.00

Regular $1.00 lace top opera gloves on sale for only 50c

Embroidered silk opera gloves, black or white, regular $3.50 quality; on sale for $2.00

Suits, Coats and Costumes

Some charming creations from foreign and New York artists are shown in our mammoth collection of autumn garments. A splendid assortment of very stylish popular priced garments are represented here as well, in exclusive ideas. It makes no difference how low the price may be on our medium suits or coats, they must be correct in every detail. Splendid quality of material, well made and lined, and are finished as well as our more expensive garments. Not even a minor detail is overlooked for the sake of a lower price. Early selecting desirable.

Correct Autumn Dress Materials

Our dress goods section is, apparently beaming with the new, stunning effects in novelties for Fall wear. By buying advantageously we are in a position to offer you some splendid values.

A pretty assortment of FANCY VELVETS for waists. Among these can be found the new gun metal shade, at ....75c, 90c and $1.50

Silks and wool CREPE DE PARIS with shot dot. This is a very pretty material for evening or afternoon wear, navy, French blue, tan or cream; 48-inch $1.50

Beautiful SCOTCH TWEEDS, in brown or grey mixture effects for swell tailor suits, 56-inch at....................$1.50 and $2.00

Every quality of BROADCLOTH or Venetian on the market, in black, naives and colors, ranging in price from ....$1.50 to $3.00

Handsome line of wool plaids for waists and children's school dresses in desirable qualities at ..45c and 65c

Special line of navy mohairs in Sicilliennes and Brilliantines at ....50c, 60c, 75c, 85c and $1.00

Grand Line of Velvet Carpets to Close at $1.00, Made, Laid and Lined.

REMOVAL SALE.

Removal into other quarters necessitates making

Big Reductions.

Carpets, Rugs, Curtains, Portieres and Piece Goods at big discount. We must have the room.

The Colorado Springs Furniture Company,
106 North Tejon Street.

Elite ... Laundry Way

to feel that your laundry work is the best and most stylish is to have the best laundry do it.

The Elite is doing a class of work today that can not be surpassed in the eastern cities.

It is white as snow.

It is beautifully finished.

It has many little points of merit not found in "common" laundry work.

Wouldn't you like to see a sample of this work?

If so, phone for a wagon.

Elite Laundry
117 N. Tejon St.
'Phone 82

Cheap Rate Excursions

GLENWOOD AND RETURN - Sept. 4, 5, 6, 7.	$12.00
GRAND JUNCTION AND RETURN Account Peach Day, Sept. 6, 7.	$12.00
SALT LAKE AND OGDEN - Sept. 12, 13, 14.	$18.00
SEPT. 2nd to 11th	$20.00

ONE FARE FOR ROUND TRIP TO STATE POINTS SEPT. 7 and 15. UTE PASS RESORTS—SUNDAY AND LABOR DAY, ROUND TRIP 50c. PULLMAN OBSERVATION CARS ON DAY TRAINS.

Colorado Midland Railway,
City Ticket Office 13 N. Tejon St.
L. H. HARDING, C. P. A.

Established (with the town) 1871.

Henry LeB. ...ins
Willis R. Spackman
Herbert Shiner...
Edward W. Venn

Out West Building

... WILLS & CO.

For Sale: Modern house of six rooms, bath, electric lights and furnace, well located, south of College Reservation .... $4,...

"VALUABLE ... "

on Cascade avenue, near the college, very cheap.

Nice 7-room modern home on South Cascade Ave., with full lot, for sale $1,000 less than cost; easy terms.

Nice little ranch of 160 acres, deeded and fenced; 40 acres to crop; living springs; good 5-room cottage and out buildings; $800 buys this ranch, including the crop. It's only 10 miles from city.

One of the oldest established Restaurants in the city for sale, only $1,500.

Real Estate, Loans and Insurance.

The Davie Realty Co.
25 E. Pike's Peak Ave.
SOLE AGENTS.

Read the Wants

MAKE AN OFFER

on a modern eight-room house in one of the best locations, on one of the best streets in the city.

OWNER MUST SELL

Chas. ... Ferre...
... 8 E. PIKE'S PEAK AVENUE.

M. ... N ... S
MERCHANT TAILOR
25½ N. Tejon St.
New Fall Suitings of English and Scotch novelties at moderate prices.

Gazette Want Ads Bring Results

READ THE GAZETTE WANTS

NewspaperARCHIVE® NewspaperARCHIVE®